Broad Ripple

Riparian

1955

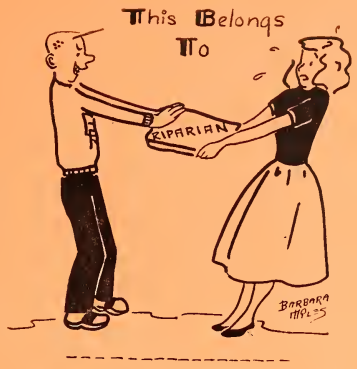

INDIANAPOLIS - MARION COUNTY PUBLIC LIBRARY
BROAD RIPPLE BRANCH
1550 BROAD RIPPLE AVE.
INDIANAPOLIS, INDIANA 46220

DO NOT CIRCULATE

Digitized by the Internet Archive
in 2012 with funding from
LYRASIS Members and Sloan Foundation

http://archive.org/details/riparian195500unse

Let's Talk About Ripple

A CONVERSATION PIECE IN PICTURE AND PARAGRAPH ABOUT 1,770 RIPPLITES . . . AND THE THINGS THAT MADE THEIR SCHOOL AND THEIR YEAR SO WORTH TALKING ABOUT . . .

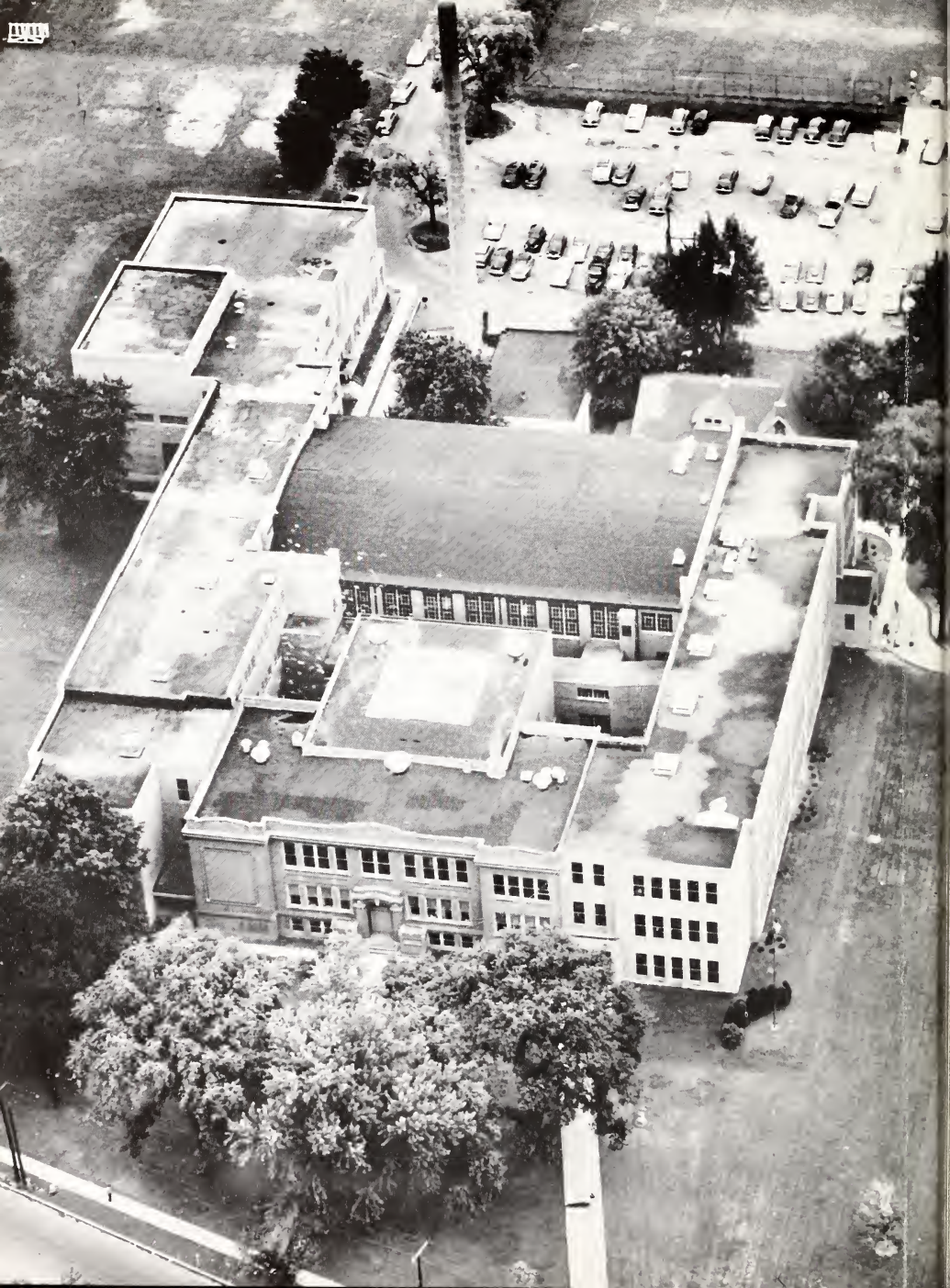

The Riparian . . . 1955

A SOMETIMES NOSTALGIC RECORD OF 1955 WITH A SPECIAL PICTURE-STORY ABOUT EDUCATION FOR EFFECTIVE LIVING

We shall remember 1954-1955 as the school year when . . . we received our fourth Freedoms Foundation Award . . . our thespians won first place in the City Drama Festival with "Which Is The Way to Boston?" . . . our football team was runnerup for the city championship . . . intramural tennis was begun on our new courts . . . our school newspaper and yearbook won top national honors for the sixth consecutive year.

VOLUME 30 OF THE YEARBOOK OF

BROAD RIPPLE HIGH SCHOOL

INDIANAPOLIS PUBLIC SCHOOLS

INDIANAPOLIS, INDIANA

Let's Talk About Ripple

WHERE THE THREE R's

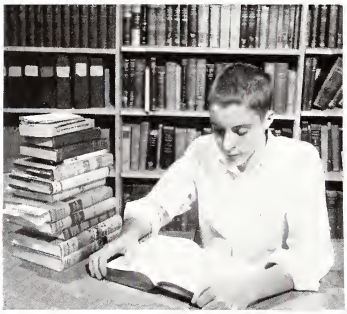

READING is the basis for our personal progress; therefore, we work to improve our reading speed and understanding.

'RITING practice and grammar study teach us to communicate our ideas accurately, clearly, and effectively.

ROCKETS soar ahead as we cheer them on to victory or back them in defeat.

RECREATION is offered in the form of 44 co-curricular activities.

ATHLETICS .....Pages 42- 63

ORGANIZATIONS ..Pages 64- 85

ARE TAUGHT WITH A GREAT BIG SPECIAL PLUS

'RITHMETIC teaches us to understand the sizes, orders, and numbers of things in the world.

REASONING and discussion develop our minds and provide the foundation for clear thinking in the years ahead.

RIPPLITES form friendships that last throughout the coming years.

RIPPLE is our community, a good place in which to live and work.

STUDENTS .....Pages 86-127

ADVERTISING .....Pages 128-161

Let's Talk About Ripple

WHERE MODERN

Everyone is talking about modern education; we are living it. At Broad Ripple High School, situated for 71 years on the banks of White River in the fast-growing northeast section of Indianapolis, we have our choice of 124 courses designed to suit our individual needs and interests. Here we have 60 classrooms and laboratories, two gymnasiums, and a library with more than 9,000 volumes to assure us of up-to-date instruction. Broad Ripple has been commissioned as a first-class high school since 1934 and is a member of the North Central Association of Colleges and Secondary Schools.

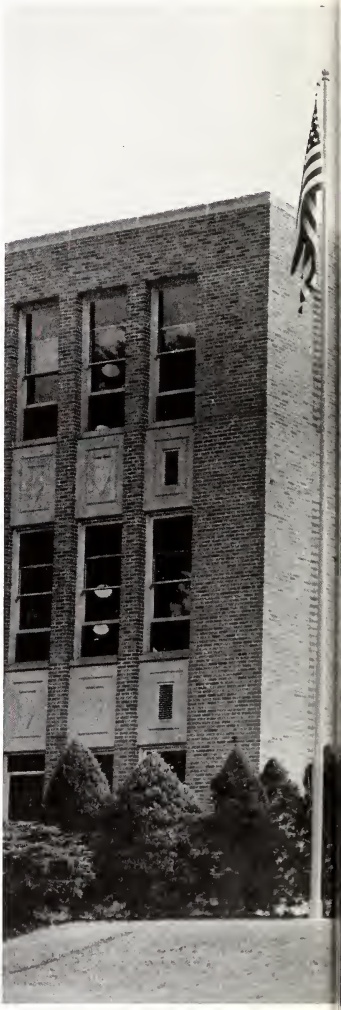

FACILITIES MAKE THE THREE R's MORE EFFECTIVE

WE STRESS FUNDAMENTALS, for

only with a firm foundation in the essentials can we become well-educated men and women.

Although only one year of mathematics is required by the state for graduation, almost 700 of our students are enrolled in advanced mathematics courses each semester.

In our English and speech classes, we learn through public speaking practice the fundamentals of forceful verbal expression.

We are drilled constantly in spelling. On an all-school test of 50 fundamental spelling words more than 93 per cent of us received perfect scores.

Don Glander, Tom Peine, Charles Wood, Barbara Sibbing, Dick Ruble, Elaine Lauxterman, Mrs. Donna Leigh Collins, Carol Schopp

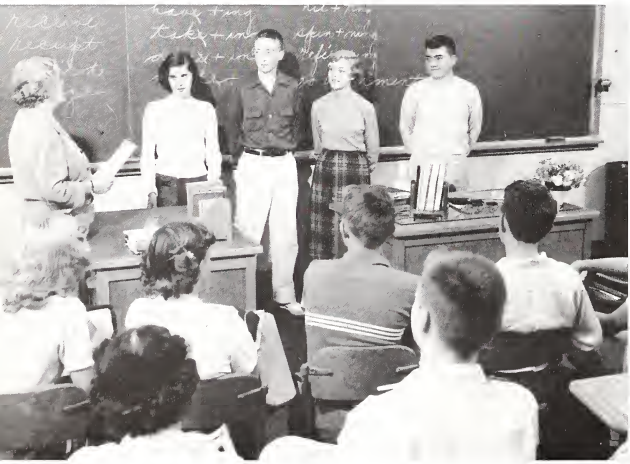

Miss Honora Curran, Diane Beeler, Steve Beeler, Mary Benham, George Wissler

Carol Cassady works a geometry problem.

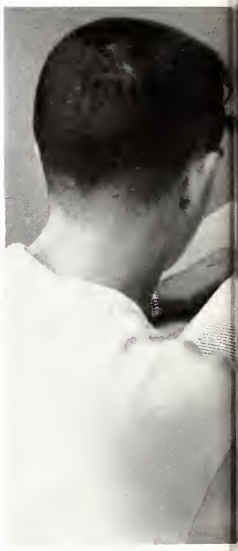

Ron Long, Mr. Frank Baird

WE GAIN PRACTICAL KNOWLEDGE in courses designed to teach useful skills.

To train for careers in modern business, more than half of our students are enrolled in commercial subjects.

Bob Eberhart

In our Reading Laboratory, last year's senior experimental group increased its reading speed more than 56 per cent.

Our Driver Education course certainly shows results. Because the accident rate for students thus trained is so low, insurance companies offer them a discount up to 15 per cent on automobile insurance.

Mr. Charles Leamon

WE LEARN TO LIVE IN TODAY'S WORLD and gain the knowledge necessary to qualify as world citizens.

An understanding of geography and its effect on man and civilization helps us to realize the problems of our own and other nations.

In ROTC we develop the qualities of leadership and the spirit of cooperation that will benefit us all through life. In 1954, for the seventh consecutive year, our ROTC unit earned an honor rating.

In our studies of French, German, and Spanish we can better understand other peoples of the world as we study the grammar and vocabulary of their languages.

Jo Ann Riddell, Bob Fellows, and Gloria Lofquist look at a Spanish bowl.

Don Ferguson, Judy Fleming, Bill Hurst

Cadet Major William Bastien and the ROTC Drill Platoon

Judy Puckett, Steve Thorne, Mr. John Morris

Bob Osborn, Jean Capel, Sandra Striebeck, Ken Quanz

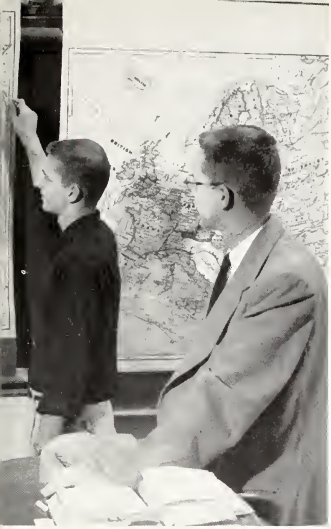

WE TRAIN FOR CITIZENSHIP

and become aware of the part we shall play in our community, our state, our nation, and the world.

Films, maps, and special projects make our study of United States history more meaningful.

Voting machines are used in Student Council elections to prepare us for the day when we shall cast our votes intelligently in city, state, and national elections.

In the American Problems classes a lecture series is given by prominent businessmen to supplement the "Indianapolis at Work" brochures on local businesses and industries. This year Ripple received the Freedoms Foundation award for this project.

Mr. James Keckley of the American Institute of Banking

WE UNDERSTAND THE IMPORTANCE OF MODERN SCIENCE

in an atomic age. One-third of our students currently are enrolled in science courses.

We study physics as the foundation for careers as technicians, physicists, and engineers.

In Ripple's chemistry labs we become acquainted with atomic structure, exothermic reactions, and countless other wonders of science.

To learn about living organisms we study biology. Field trips, discussion, and laboratory experience help to familiarize us with the life around us.

Kathy Kelly, Niel Brandt, Don Keehn

Mr. Robert Hougham, Jim Ford, Dan Sims, Bill Yater, John Lewis, Dave Schmidt, Clarence Munro, Jay Merritt, Don McMahan, Jeff Hanselmann, Bill Bertermann, Steve Cook, Pete Dodson

Tom Meredith, Beverly Griffin

Trudie Thomas, Diane Whipple, Victoria Stern, Linda DeHart

Valerie Grove, Myrna Saffel

WE PRACTICE HOMEMAKING AND STUDY FAMILY LIVING

to prepare us for our responsibilities as the homemakers of tomorrow.

By designing and making our own wardrobes in clothing classes we demonstrate our knowledge of fashions, fabrics, and sewing methods.

Planning and preparing attractive, nourishing meals and learning the role of a gracious hostess are important objectives of our foods courses.

Through films, textbooks, and discussions in our family living classes, we consider our future. The knowledge we gain makes marriage, the home, and the family take on a deeper significance.

Family Living Class

Carol Cunningham

WE ACQUIRE GOOD HABITS FOR HEALTHFUL LIVING. Our cafeteria daily serves nourishing and appetizing lunches to more than 1,300 students and teachers.

Through exercises, gymnastics, and sports, we condition our bodies and learn the meaning of good sportsmanship.

For work in Nutrition and Home Nursing classes, qualified girls are awarded Red Cross Home Nursing certificates.

Our school nurse is always on duty to safeguard our health and help us in emergencies.

Carol Ragan, Miss Louise Rice

Boys' Physical Education Class

Barbara Bretzman, Barbara Dawson, Donna Crowe

Nancy King, Jane Hancock, Don Atkinson

Gail Moll, Deborah Dodson

WE RESPECT THE CULTURE OF OUR PEOPLE and understand the importance of the arts to the survival of our civilization.

Besides giving us practical training, our art curriculum develops standards of taste and judgment which deepen our appreciation of nature and art.

In studying Latin we learn another language and gain an understanding of the ancient Romans and an appreciation of their influence on our way of life.

Learning to play musical instruments is an enjoyable and a constructive use of leisure time, starting some of us toward careers as professional musicians.

Don Malcomson, Mike Hogan, Rosalie Merrill, Sherry Holland in a sound-proof practice room.

Jackie Hudson

WE DEVELOP SKILLS FOR JOBS

through practice and training in classrooms and shops.

By operating business machines, such as mimeographs and comptometers, we gain practical office experience.

Opportunities to learn the finest of woodworking and precision metal work are found in our well-equipped shops.

Neatness, exactness, and a general knowledge of layout and design are acquired in mechanical and architectural drawing classes.

Typing is important, for it will be useful to us throughout life and in all phases of business.

Karen Downey, Sandra Sweet, Judi Middleton, Ruth Padget, Barbara Brown, Kay Ward, Kay Bateman, Sue Waldo, Carol Cunningham

David Engelhardt

Mr. Warren Jackson, Bob Cleveland

Hollins College representative, Judy Marienthal, Patty Miner

Barry Dunn, Dorothy Jacobs

Mr. B. L. Stonecipher, Don Stuart, Tracey Homburg

WE PREPARE FOR ALL COLLEGES

by following prescribed courses under the guidance of well-informed advisers.

Our annual "College Night" gives us and our parents an opportunity to meet representatives from more than 60 colleges and universities.

Last year Ripple seniors were awarded scholarships valued at more than $70,000.

We are encouraged to confer with our counseling director in making plans for college. Seventy-seven per cent of this year's Senior Class plan to attend college.

An important step in relieving the teacher shortage is our cadet teaching program. Actual classroom experience in the grade schools helps us to learn about teaching as a profession.

Carolyn Taylor, First grade children at School 59

WE WRITE AND PRODUCE OUR SHOWS to which talent and hard work lend a professional touch.

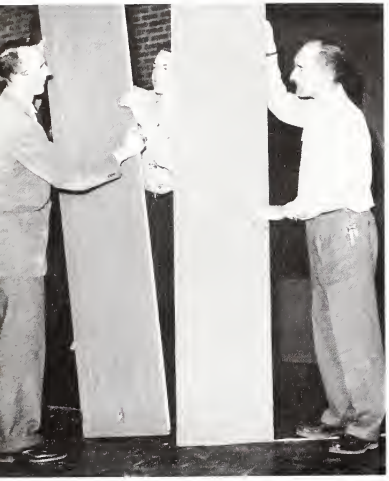

Mr. Ferd Brumblay, Robin Lytle, Mr. Virgel Clark

The Stage Crew, under the direction of Mr. Ferd Brumblay and Mr. Virgel Clark, strives to construct realistic settings for our plays.

Many of us have the thrill of taking part in the "Ripples," annual variety show. From the acts submitted, four are selected to be presented with 400 students participating.

In January the National Thespians' play, "The Man Who Came to Dinner," took the spotlight. Whether our jobs were on-stage or back-stage, we worked diligently to make its production a success.

"Which Is the Way to Boston?", award-winning play presented at the City Drama Festival, had in its cast Bob Bellows, Barbara Miles, Marilyn Stubbs, and Bob Wait. Barbara and Bob received trophies as the best character actress and actor in the Festival.

Bob Wait, Marilyn Stubbs, Barbara Miles, Bob Bellows

"Ripples" directors of 1953: Jim Steinmeier, Paul Ohmart, Sandra Pennock, Deborah Dodson, Judy Puckett, Sue Belcher, Donna Hammer, Mr. Roger Riley, Katherine Hirt, Dave Ransburg, Janice Kuhn

Bob Wait, Barbara Miles, Marilyn Stubbs, Bob Bellows

Understudies Club's prize-winning Homecoming float

Bob Calhoun, Nancy Brydenthal, Douglas Burns, Jim Graebner, Mr. Wally Nehrling

Barbara McMillan, Pat Foley, Linda Lemasters, Bonnie Barcik

WE MEET OUR COMMUNITY'S REQUESTS by participating in civic-sponsored events which promote the welfare of both the school and the community.

Our music groups are in great demand for public appearances. Among these is the Flute Quartet, which for three consecutive years has won first place in the All-State Solo and Ensemble Contest.

Working with the Broad Ripple Alumni Association on the annual Homecoming Game, our co-curricular clubs build floats for the yearly parade.

Our "Quiz 'Em on the Air" team participates in the weekly radio contests with other Marion County schools. These Quiz Kids must have a keen knowledge of current events.

Marie Kingdon

Each high school annually selects a senior girl to represent it in the Good Citizenship Contest sponsored by the Daughters of the American Revolution. This year Marie Kingdon was Ripple's DAR Good Citizen.

Booster section at a basketball game

WE ENJOY SCHOOL LIFE by participating in activities and attending social events. Climaxing the week-long homecoming festivities is the crowning of the queen during half-time ceremonies at the game. Our 1954 homecoming queen was Joan Miner.

ROTC cadets and their dates dance at the sixth annual Military Ball.

All Ripplites take an active part in cheering Ripple's team—their team—to victory.

Highlighting the annual school publications dance is the selection of "Miss and Mr. Riparian" from candidates nominated by the Senior Class. Jane Korb and Bob Lowe were elected this year.

Jane Korb, Bob Lowe

Marie Kingdon, Joan Miner, Marilyn Stubbs, Nydia Diaz, Harolyn Harness

Cadet First Lieutenant Richard Vance, Phyllis Shafer, Cadet Captain Franklin Wantland, Carolyn Taylor, Cadet Captain Donald Merrill, Linda Volk, Cadet Lieutenant Colonel William Bertermann, Sara Jean Reilly

PTA Carnival

Mr. Louis Isensee, Brenda Isensee

WE HAVE FUN IN COOPERATIVE EVENTS working together with our teachers, parents, and classmates.

Providing entertainment for all, the PTA carnival is held each November.

As one of their fund-raising activities for the Junior-Senior Prom, members of the Junior Class sell memory books at Ripple.

The semi-annual PTA Open House gives us an opportunity to show off Ripple to our parents and let them meet and talk with our teachers.

Climaxing a year of hard work on the Riparian publications is the Journalism Awards Dinner at which our staff members are rewarded for their outstanding achievements. This banquet is sponsored by the PTA and the Fathers' Association.

Jane Wert, Linda Campbell

Bill Macnabb, Dave Lewis, Judy Plessinger, Gil Herod, Susie Thompson, Tom Welch, Tom Haygood, Connie King, Don Hughes, Jim Robey, Bob Reynolds, Barney Pippenger

J. Fred Murphy, principal

WE ARE GUIDED BY OUR FACULTY

MEMBERS who offer us counsel, understanding, and friendship. They lend a hand in all school activities. In addition to the major time spent in classroom teaching, every teacher has other duties. These include supervising study halls and the cafeteria, sponsoring clubs, and overseeing school functions.

Roger Riley and Harold Harding, vice-principals

Today, there are 84 teachers at Broad Ripple in contrast to the one principal-teacher who was the entire teaching staff when the high school was opened in 1886. Fifty of these teachers have Master's Degrees, and more than 36 different colleges and universities are represented in their educational backgrounds. Fifty-two office, custodial, and cafeteria workers bring the total of Ripple staff to 136 people.

Mr. J. Fred Murphy
Mr. Harold K. Harding
Mr. Roger Riley
Mrs. Margaret L. Anderson
Mr. Frank A. Baird
M/Sgt. James E. Barnett

Mr. J. Fred Murphy—BA, University of Illinois; MA, Ohio State University; Principal . . . **Mr. Harold K. Harding**—BA, Franklin College; MS, Butler University; Vice-Principal; PTA Teacher Delegate; School Treasurer; Home Economics Dept. Coordinator . . . **Mr. Roger Riley**—BM, MM, Jordan College of Music, Butler University; MS, Butler University; Vice-Principal; Productions Director; Radio and Music Department Coordinator; Secretary, Fathers' Association . . . **Mrs. Margaret L. Anderson**—BA, Methodist University of Oklahoma; Mathematics; Senior Class Sponsor . . . **Mr. Frank A. Baird**—BS, MS, Butler University; Business Education; Senior Class Sponsor; Intramural Director; Varsity Baseball Coach . . . **M/Sgt. James E. Barnett**—ROTC.

Mr. Edgar E. Beaman
Mrs. Elinor R. Beaman
Miss Ruth E. Bertsch
Miss Elaine BeVard
Mr. A. Atwood Bliss
Mr. J. Robert Brown

Mr. Edgar E. Beaman—BA, Wabash College; MS, Indiana University; Social Studies; Varsity Basketball Coach; Assistant Football Coach; Senior Class Sponsor . . . **Mrs. Elinor R. Beaman**—BA, Butler University; Language; Senior Class Sponsor . . . **Miss Ruth E. Bertsch**—BA, Western College for Women; MA, Ball State Teachers College; English; Senior Play Director; Operetta Asst.; Senior Class Sponsor; Ripples Sponsor . . . **Miss Elaine BeVard**—BA, Earlham College; Language; Foreigneers Co-Sponsor . . . **Mr. A. Atwood Bliss**—BA, MA, Indiana University; Social Studies; Student Council Sponsor . . . **Mr. J. Robert Brown**—BS, MS, Indiana State Teachers College; Mathematics; Head Football Coach; Asst. Basketball Coach.

Mr. Paul A. Brown
Mr. Ferd Brumblay
Mr. Robert Bryant
Miss Ruth B. Carter
Mr. Virgel L. Clark
Mrs. Donna Leigh Collins

Mr. Paul A. Brown—BM, Jordan College of Music, Butler University; Music; Radio Club Sponsor; Clarinet Quartet Sponsor; String Ensemble Sponsor; Flute Quartet Sponsor; Dance Band Director; Band and Orchestra Co-Sponsor . . . **Mr. Ferd Brumblay**—BAE, John Herron Art School; Art; Stage Crew Asst. Manager . . . **Mr. Robert Bryant**—BS, Indiana University; MS, Butler University; Mathematics; Science; Sophomore Home Room Chairman . . . **Miss Ruth B. Carter**—BA, Butler University; MA, Columbia University; Dean of Girls; English; Orange Aid Sponsor . . . **Mr. Virgel L. Clark**—BAE, John Herron Art School; MA, Columbia University; Art Chairman; Light Crew, Stage Crew Manager . . . **Mrs. Donna Leigh Collins**—BA, BM, Tarkio College; English; Speech; National Thespian Troupe 1170 Sponsor; Draclu Sponsor.

Mr. R. Nelson Cooksey
Miss Margaret C. Coombs
Miss Honora J. Curran
Mr. Wallace A. Decker
Mrs. Phoebe Diederich
Miss Dorothy J. Dipple

Mr. R. Nelson Cooksey—BS, Indiana State Teachers College; MS, Butler University; Industrial Arts Chairman . . . **Miss Margaret C. Coombs**—BA, Indiana University; MA, Columbia University; Foreign Language Chairman; National Honor Society Asst. Sponsor . . . **Miss Honora J. Curran**—BA, DePauw University; English . . . **Mr. Wallace A. Decker**—BS, Indiana Central College; MS, Butler University; Music; Band, Orchestra, and Instrumental Ensembles Sponsor . . . **Mrs. Phoebe Diederich**—BA, DePauw University; Asst. Librarian; English; Library Club Sponsor . . . **Miss Dorothy J. Dipple**—BA, Butler University; BS, Indiana University; Business Education; Y-Teens Sponsor.

Mr. Allen K. Douglas
Mr. Robert K. Eisenbarth
Mrs. Mary Ann Elliott
Mr. Sidney R. Esten
Mr. Edward E. Ford
Mr. Phillip Fordyce

Mr. Allen K. Douglas—BS, MS, Indiana State Teachers College; Industrial Arts . . . **Mr. Robert K. Eisenbarth**—BA, MA, Butler University; Social Studies . . . **Mrs. Mary Ann Elliott**—BA, DePauw University; English; Senior Class Sponsor . . . **Mr. Sidney R. Esten**—BS, St. Lawrence University; MA, Indiana University; Science; Stamp Club Sponsor . . . **Mr. Edward E. Ford**—BS, MS, Indiana University, Business Education . . . **Mr. Phillip Fordyce**—BS, MS, Butler University; Science; Family Night Classes Director.

Mrs. Ruth Marie Griggs
Mr. William H. Groves
Mr. J. Raymond Hall
Mrs. Mary Hammel
Mr. Clovys Harvey
Miss Coralee Hausknecht

Mrs. Ruth Marie Griggs—BS, Butler University; MA, University of Wyoming; Director of Publications; English; Quill and Scroll Sponsor; News Bureau; Yearbook and Newspaper Staffs . . . **Mr. William H. Groves**—BA, North Central of Naperville, Illinois; MS, Indiana University; Mathematics . . . **Mr. J. Raymond Hall**—BA, Wabash College; Social Studies; Senior Class Sponsor . . . **Mrs. Mary Hammel**—BS, MS, Purdue University; Home Economics . . . **Mr. Clovys Harvey**—BS, Indiana State Teachers College; MS, Indiana University; Co-curricular Activities Business Mgr.; Business Education . . . **Miss Coralee Hausknecht**—BS, Indiana University; Business Education; Family Education Night Classes.

M/Sgt. Alfred J. Helgestad
Mr. Milton J. Hiatt
Mr. Donald Higgins
Mrs. Rosalee Hofmann
Mr. Robert E. Hougham
Mrs. Diana H. Jackson

M/Sgt. Alfred J. Helgestad—ROTC . . . **Mr. Milton J. Hiatt**—BS, MA, Ball State Teachers College; Physical Education Chairman; Varsity Wrestling Coach . . . **Mr. Donald Higgins**—BA, Butler University; Social Studies; Debate Club Sponsor; Forensic League Sponsor; Ripples Sponsor . . . **Mrs. Rosalee Hofmann**—BA, Butler University; Vocal Music; Opera Club Sponsor; Triple Trio Sponsor; Concert Club; Clef Club; Madrigal Singers . . . **Mr. Robert E. Hougham**—BA, Franklin College; MS, Indiana University; Mathematics; Science; Tennis Coach; Athletic Equipment Manager . . . **Mrs. Diana H. Jackson**—BA, Butler University; English; Tri-Hi-Y Sponsor.

Mrs. Janet Jackson
Mr. Warren K. Jackson
Miss Elizabeth J. Johnson
Mr. Edward J. Kassig
Mr. Turrell Lavering
Mr. Charles A. Leamon

Mrs. Janet Jackson—AB, Indiana University; English; Junior Town Meeting of the Air; Ripples Sponsor . . . **Mr. Warren K. Jackson**—BS, Eastern Illinois State College; MS, Butler University; Junior Home Room Chairman; Model Railroad Club Sponsor . . . **Miss Elizabeth J. Johnson**—BA, Indiana University; MS, Butler University; Home Economics; Senior Class Sponsor . . . **Mr. Edward J. Kassig**—BA, Hope College; MS, Butler University; Science . . . **Mr. Turrell Lavering**—BS, Indiana University; Language; Foreigneers Co-Sponsor . . . **Mr. Charles A. Leamon**—BS, MS, Butler University; Physical Education; Science; Freshman Basketball Coach; Freshman Football Coach.

Mrs. Lois E. Thompson
Mr. Ernest E. Lefforge
Mrs. Virginia B. Loveland
Mr. Albert R. Mahin
Mrs. Martha Wagner McKay
Miss Betty Jeanne McLeod

Mr. Mordie B. Lee—BS, MS, Butler University; Physical Education; Science; Track, Cross Country Coach . . . **Mr. Ernest E. Lefforge**—BS, MS, Butler University; Science . . . **Mrs. Virginia B. Loveland**—BA, Western College for Women; Language . . . **Mr. Albert R. Mahin**—BA, Indiana Central College; MS, Purdue University; Co-ordinator; Mathematics . . . **Mrs. Martha Wagner McKay**—BS, Butler University; Social Studies; Booster Club Sponsor; Cheerleaders Sponsor . . . **Miss Betty Jeanne McLeod**—BA, Indiana University; MA, Middlebury College; Language; National Honor Society Sponsor.

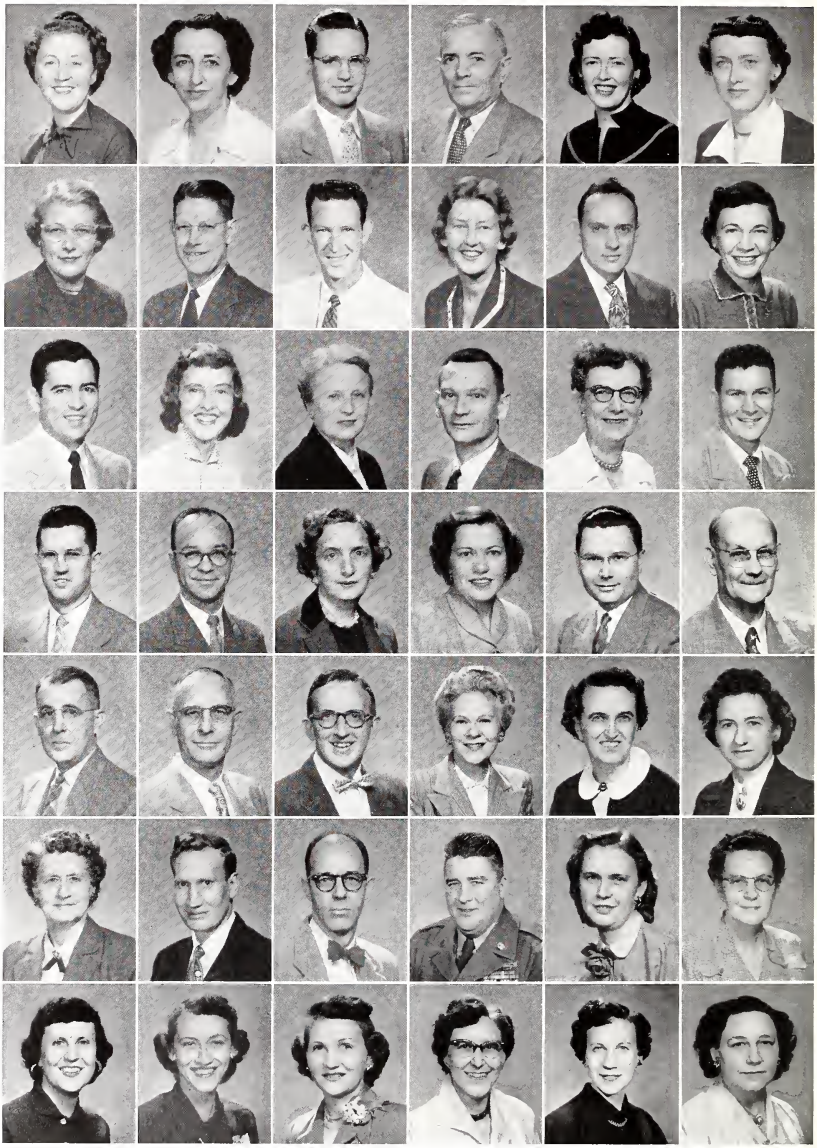

Mrs. Libby M. Moore
Miss Max Moreillon
Mr. John W. Morris
Mr. Noble Newsum
Mrs. Anne D. Obenchain
Miss Helen A. Palasz

Mrs. Libby M. Moore—BS, Indiana University; Art; Art Club Sponsor . . . **Miss Max Moreillon**—BPE, Normal College, AGU; BS, University of Louisville; MS, Indiana University; Physical Education; Girls' Athletic Association Sponsor; Girls' Sports Sponsor . . . **Mr. John W. Morris**—BA, DePauw University; MA, University of Pennsylvania; Social Studies; Student Council Co-Sponsor; Quiz 'Em Team Asst. . . . **Mr. Noble Newsum**—BA, Valparaiso University; Science . . . **Mrs. Anne D. Obenchain**—BA, Indiana University; English; Understudies Sponsor; Ripples Sponsor . . . **Miss Helen A. Palasz**—BS, MBA, Indiana University; Business Education; Business Leaders Sponsor.

Miss Elizabeth Percival
Mr. Kyle F. Peters
Mr. Gene R. Poston
Mrs. Julia Jean Rhodes
Mr. Jack M. Rice
Miss Louise Rice

Miss Elizabeth Percival—BA, Hanover College; English; Girls' Bowling; Baton Club; Flag Twirling-Majorettes Sponsor; Ripples Sponsor . . . **Mr. Kyle F. Peters**—BS, Butler University; Athletic Director; Social Studies . . . **Mr. Gene R. Poston**—BME, Indiana University; Vocal Music; Operetta Director; Freshman-Sophomore Talent Show Director; Flag Twirling-Majorettes Asst. Sponsor . . . **Mrs. Julia Jean Rhodes**—BA, Drake University; MSJ, Northwestern University; English; Asst. Director of Publications; Photo Club Sponsor . . . **Mr. Jack M. Rice**—BS, MS, Butler University; Physical Education; Science; Reserve Basketball Coach; Asst. Track Coach; Asst. Cross Country Coach; Ripples Sponsor . . . **Miss Louise Rice**—RN, BS, Indiana University; School Nurse; Junior Red Cross Sponsor.

Mr. Charles L. Robbins
Miss Betty Anne Rosenberry
Mrs. Edna-Mae Ross
Mr. Paul E. Rutenkroger
Miss Melba Schumacher
Mr. William W. Sirka

Mr. Charles L. Robbins—BS, Missouri Valley College; Mathematics; Reserve Football Coach; Reserve Track Coach . . . **Miss Betty Anne Rosenberry**—BS, Butler University; Home Economics . . . **Mrs. Edna-Mae Ross**—BA, MA, Butler University; English . . . **Mr. Paul E. Rutenkroger**—BS, MS, Butler University; Mathematics . . . **Miss Melba Schumacher**—PhB, University of Chicago; MA, Ohio State University; English, Reading Lab.; English Dept. Acting Head; Senior Class Sponsor . . . **Mr. William W. Sirka**—BS, Indiana University; Safety; Driving Instruction; Freshman and Reserve Baseball Coach; Reserve Wrestling Coach.

Mr. Marvin D. Smith
Mr. B. L. Stonecipher
Miss Marie J. Sullivan
Mrs. Ruth Chandler Tiderman
Mr. Glen D. Vannatta
Mr. Hubert L. Wann

Mr. Marvin D. Smith—BS, MS, Indiana State Teachers College; Mathematics; Science; Ripples Sponsor . . . **Mr. B. L. Stonecipher**—BS, Butler University; MS, Indiana University; Audio-Visual Education Director; Director of Counseling . . . **Miss Marie J. Sullivan**—BA, MS, Indiana University; Business Education; Freshman Home Room Chairman . . . **Mrs. Ruth Chandler Tiderman**—BA, MS, Butler University; English; Cozy Hour Sponsor; Senior Class Sponsor . . . **Mr. Glen D. Vannatta**—BS, MS, Indiana University; Mathematics; Chairman, Senior Class Sponsors . . . **Mr. Hubert L. Wann**—BA, Indiana State Teachers College; Dean of Boys; Social Studies; Ripples Sponsor.

Mr. Silvin D. Weaver
Mr. J. Curtis Weigel
Mr. Allan R. Weinheimer
Mrs. Elizabeth S. Weirick
Miss Winifred G. West
Mrs. Edna R. Whetsell

Mr. Silvin D. Weaver—BS, Indiana State Teachers College; MS, Indiana University; Industrial Arts . . . **Mr. J. Curtis Weigel**—BA, Wabash College; MA, Indiana University; Social Studies Dept. Acting Head; Quiz 'Em Team Coach . . . **Mr. Allan R. Weinheimer**—BS, MS, Purdue University; Mathematics; Science; Hi-Y Sponsor; Math-Science Club Sponsor . . . **Mrs. Elizabeth S. Weirick**—BS, MS, Butler University; Home Economics; Cheer Committee Chairman; Social Functions Chairman . . . **Miss Winifred G. West**—BA, Ball State Teachers College; MA, Indiana University; Business Education Dept. Head . . . **Mrs. Edna R. Whetsell**—BS, Northwestern University; BS in LS, Columbia University; Librarian.

Miss Flora E. Will
Mr. Hubert P. Williams
Mr. John E. Williams
SFC James E. Willis
Mrs. Rosemary Clouser
Mrs. Julia Cunningham

Miss Flora E. Will—BS, Marion Normal College; BA, Indiana University; MA, University of Wisconsin; Social Studies . . . **Mr. Hubert P. Williams**—BA, Butler University; English . . . **Mr. John E. Williams**—BS, Central Normal College; MA, Indiana University; Science and Mathematics Dept. Head; Golf Coach; P. A. Crew Manager . . . **SFC James E. Willis**—ROTC . . . **Mrs. Rosemary Clouser**—Bookkeeper . . . **Mrs. Julia Cunningham**—Cafeteria Manager.

Mrs. Eilleen Hall
Mrs. Alice Marsh
Mrs. Sara Powell
Mrs. Maxine Smith
Mrs. Lois E. Thompson
Mrs. Josephine E. Wolf

Mrs. Eilleen Hall—Secretary . . . **Mrs. Alice Marsh**—Attendance Clerk . . . **Mrs. Sara Powell**—Clerk-Stenographer . . . **Mrs. Maxine Smith**—Bookstore-Clerical . . . **Mrs. Lois E. Thompson**—Clerk-Stenographer . . . **Mrs. Josephine E. Wolf**—Clerk-Stenographer.

Let's Talk About Ripple

WHERE WE ACHIEVE A SENSE OF GOOD SPORTSMANSHIP

We gain victories for Ripple in eight sports directed by eleven coaches. Our athletic facilities include a quarter-mile track, a football field with a stadium seating 7,200, a gymnasium which seats 1,350, and two tennis courts, new this year.

ATHLETICS

Bob Lowe, Tim Talbott after a match on the new tennis courts.

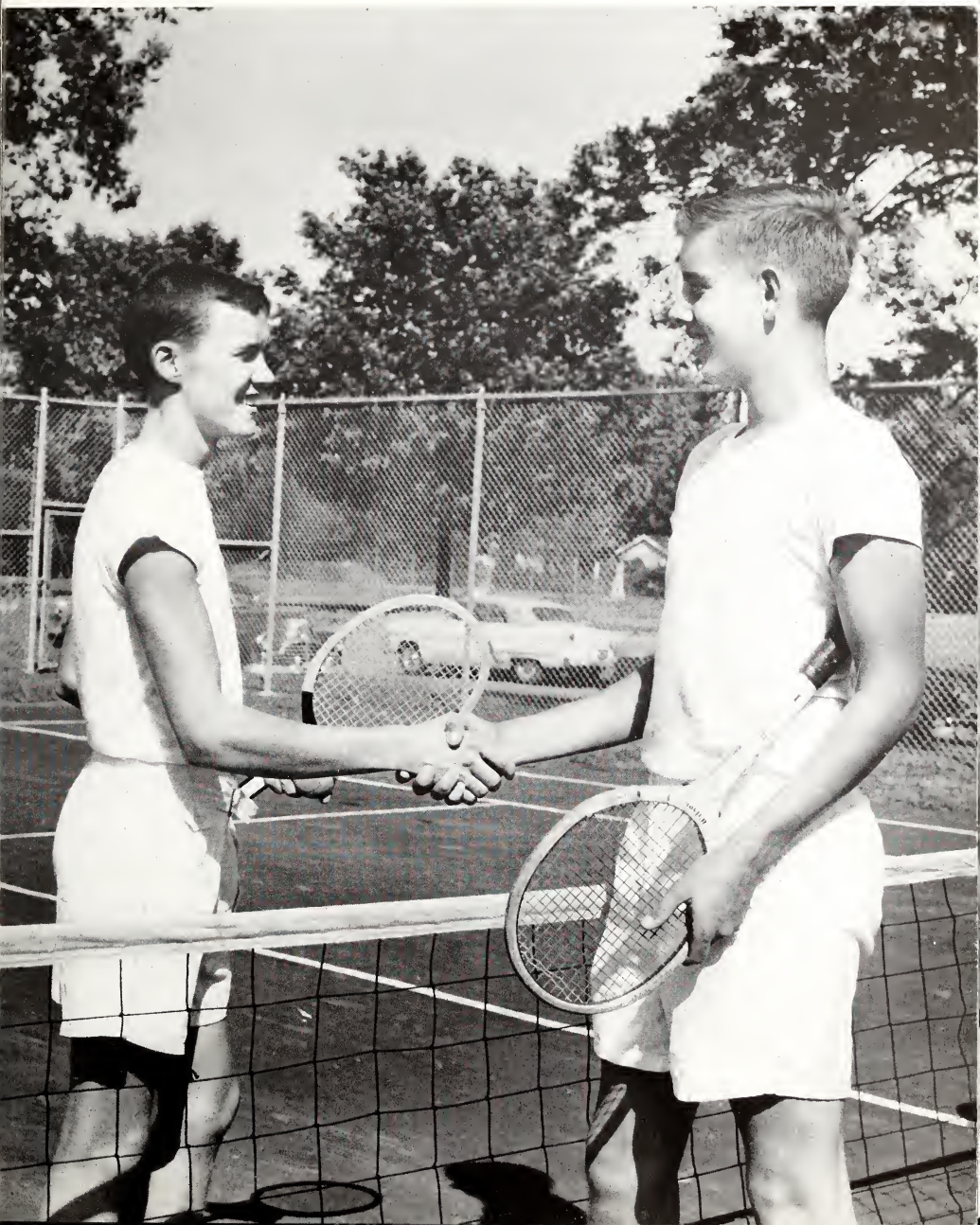

LETTERMEN'S CLUB—BACK ROW: Ken Long, Sam Foster, Marshall Gage, Ned Bosler, Paul Jenkins, Jeff Hanselmann, Bob Burkhart, Hartzel Rynard, Max Gray, Dave Donnelly, Kenny Bramer. SECOND ROW: Jim Campbell, Tom Chandler, Al Heffner, Wayne Timberman, Bart Spillman, Bill Distel, Bruce Black, Gene Skillman, Fritz Harbridge, Sandy Lee, Gary Gregory, John Lewis, Ted Cunliffe. FRONT ROW: Bob Campbell, Dave Gradison, Stuart Schaefer, Bill Batt, Clarence Munro, Bob Lowe, Tim Newberry, Don Penington, Ron Long.

LETTER-GETTERS ACTIVE THIS YEAR

Membership in Lettermen's Club is obtained by winning a varsity letter in any sport at Broad Ripple. Reorganized in the spring semester of this year, this club has been more active than in the past. The organization, under the leadership of Mr. Charles Leamon, held regular meetings and sponsored an all-school dance, the "Lettermen's Leap." In the election of officers, John Lewis was chosen president: Jerry Inglert, vice-president, and Marshall Gage, secretary-treasurer by the monogram men. There was a total of 48 lettermen this year.

COACHING STAFF—BACK ROW: William Sirka, Milt Hiatt, Charles Leamon, Jack Rice, Robert Hougham, John Williams, Frank Baird, Gene Beaman. FRONT ROW: Charles Robbins, Robert Brown, Mordie Lee, Athletic Director Kyle Peters.

STUDENT MANAGERS—Bob Bass, Bill Morrison, Eddie Wilkinson, Bill Batt, Kenny Bramer.

BAIRDMEN TAKE SECOND IN CITY

One of the best mound staffs in Ripple's history led Coach Frank Baird's Rockets to 17 victories and second place in the City Tournament in 1954.

Hurlers Gene Harvey, Al Lindop and Don Miller all turned in no-hit performances, Harvey's being the first perfect game in school history. The team won twelve straight, including three no-hitters, four one-hitters, and three two-hit performances, before losing to Shortridge. They lost to Washington, but bounced back to break Tech's 23-game, two-season winning streak. Ripple ended the season by breaking even in two contests at Anderson.

The Rockets defeated the Irish of Cathedral in the City Tournament opener, 4-3. Next they met Washington; and, after playing to a 2-2 tie in a game which was called because of darkness, defeated the Continentals, 3-1. In the final game of the tournament, however, the Rockets bowed a second time to the Blue Devils of Shortridge, 3-1.

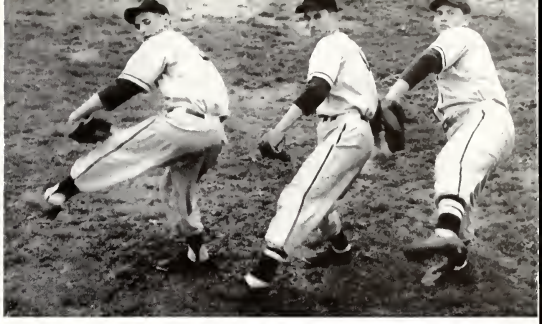

NO HITTERS—Al Lindop, Gene Harvey, and Don Miller, Ripple moundsmen, all turned in no-hit performances on the mound for the 1954 Rockets.

For the Ripple diamondmen, the 1954 season was one of the most successful in history. Of the 13 lettermen from the squad, only four, Bob Burkhart, Ken Long, Ted Cunliffe, and Gene Skillman returned for the 1955 season.

VARSITY BASEBALL TEAM — BACK ROW: Dick Freeman, Ronnie Roberts, Bob Yount, Al Lindop, Gene Harvey, Don Miller, Wally Cox, Ken Long, Coach Frank Baird. FRONT ROW: Dick Rentsch, Bob Burkhart, Pete DeVault, Ted Cunliffe, Duane Zaring, Mgr. Kenny Bramer.

HIT THE DIRT—Ted Cunliffe prepares to slide around Shortridge's third baseman in the 1954 city championship game.

VARSITY BASEBALL

BR	TEAM	OPP.
1	Decatur Central	0
3	Ben Davis	1
5	Zionsville	1
7	Noblesville	0
19	Franklin Township	0
4	Lawrence Central	0
6	Cathedral	4
1	Southport	0
6	Howe	0
5	Manual	0
9	Warren Central	0
17	Crispus Attucks	10
2	Shortridge	3
3	Washington	5
22	Warren Central	1
4	Tech	3
6	Anderson	5
5	Anderson	6

CITY TOURNAMENT

4	Cathedral	3
3	Washington	1
1	Shortridge	3

A LONG SLIDE—Ken Long starts to slide into home plate against Shortridge in City Tourney action last year.

RESERVE BASEBALL TEAM—BACK ROW—Charles, Hayes, Wayne Burridge, Dan Mohler, Ed Kerl, Fritz Hadley, Bill Kachel, Ron Long, Allen Ashworth, Ray Privette, Charles Berwick, Coach Bill Sirka. FRONT ROW—Frank Gleaves, Dick Simmons, Fred Hammond.

FRESHMAN BASEBALL TEAM—BACK ROW—Jim LaFollette, Jerry Christy, Bob Mueller, Mike Williams, Chris Witteveld, Tom Keller, Dick Pendleton, Dick Simmons. FRONT ROW—Greg Rogers, Jim Roark, Dave Lawson, George Newhouse, Bruce Schlegel, Jim Black.

RESERVE BASEBALL

Ripple's reserve diamondmen, under Coach William Sirka, compiled five wins in eight starts in 1954, including a no-hit performance over Manual by Jeffrey "Chips" Williams. The Reserve Rockets opened with victories over Shortridge, Ben Davis, and Cathedral before bowing to Howe. After the no-hit performance, against Manual, the reserves lost to Tech. Washington was the next victim, but a loss to Shortridge wound up the season.

FRESHMAN BASEBALL

Ripple's freshman baseball team had a successful season in 1954, winning three games in four starts. The junior Rockets, who are coached by Mr. William Sirka, opened by losing to northside rival, Shortridge, 10-3, but bounced back in a second game to defeat the Satans, winning out 5-4. The frosh then downed Southport by a score of 10-7. The Ripple diamondmen closed the season by defeating Tech, 2-1.

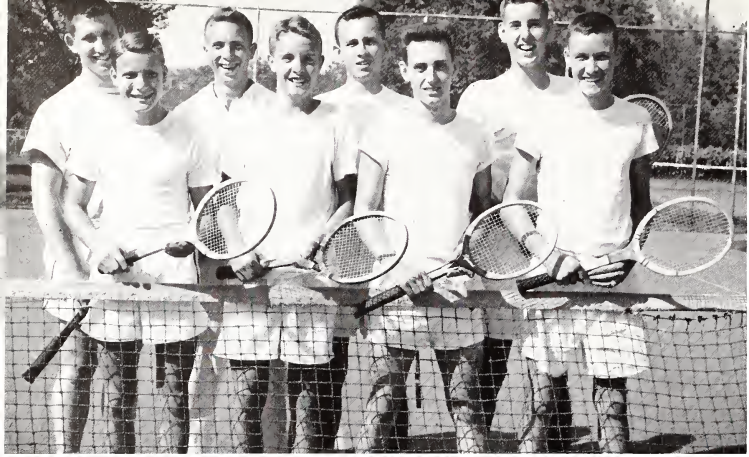

TENNIS TEAM—BACK ROW: Bob Ford, Don Auten, Dick Hill, Tim Talbott. FRONT ROW: Larry McGlade, Art Pittenger, Kent Ferguson, Bob Lowe.

TENNIS TEAM PLACES FOURTH IN CITY

Coach Bob Hougham's 1954 racquet squad, led by Senior Art Pittenger, managed only three wins in ten starts, but placed fourth in city competition.

The Rockets won their opener, defeating inexperienced Attucks 6-0, but lost to a strong Shortridge team 0-7; and Anderson 1-6. Shortridge was ranked second in the state and the Blue Devils proved themselves by winning eleven matches while only losing one. The Ripple squad downed Park 5-2, but Tech set the Orange and Black down, 1-6, and Cathedral downed the Rockets 2-5. The Ripple players upended Park for the second time 6-1. Ripple's tennis squad then lost three in a row to Crawfordsville, Cathedral, and Columbus to finish out the season.

The team produced five lettermen in Don Auten, Bob Ford, Dick Hill, Bob Lowe, and Art Pittenger.

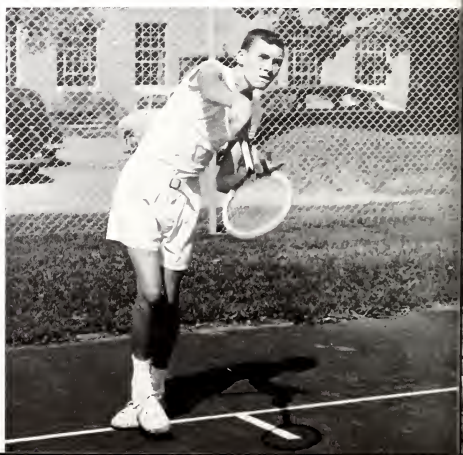

LOWE GOES HIGH—Letter winner Bob Lowe goes high for a return in one of last spring's tennis meets.

GOLF TEAM—BACK ROW: Coach John Williams, Bart Spillman, Sam Foster, Steve Snyder, Wayne Timberman, Kenny Quanz. FRONT ROW: Cecil Earle, Bill Dugan, Jerry Geller, Terry N. Thompson, Dave Gradison.

LINKSMEN TAKE SIX OF EIGHT MATCHES

Coach John Williams' linksmen, led by returning Letterman Bart Spillman, finished the 1954 season with a six-won, two-lost record.

The Ripple divot-diggers opened the season with victories over Lawrence Central and Ben Davis. After being nosed out by State Champion Shortridge, the squad defeated Tipton and placed second in the Bloomington Invitational. The linksmen lost to Howe and placed third in the Marion County Tournament. Victories over Washington, West Lafayette, and Warren Central closed the season for the Rockets.

The Ripple squad came in fourth in the Sectional and sixth in the State Meet with a total of 317 points.

In match play, the Rockets scored 89 points, with their opponents netting only 47. The squad produced six lettermen in Sam Foster, Dave Gradison, Ken Quanz, Steve Snyder, Bart Spillman, and Wayne Timberman.

The reserves had a 2-1-1 record, beating Ben Davis and Washington. The squad lost to Shortridge and tied Howe.

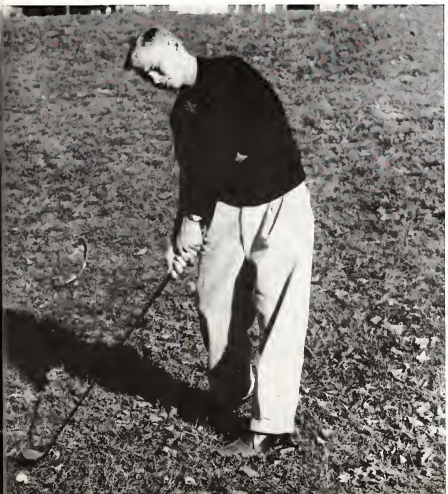

FORE—Letterman Kenny Quanz squares away with a solid wood shot in last spring's golf action.

BREAK THAT TAPE—Lennie Zaiser scores for a blue ribbon in one of the track events at the annual Night Invitational Track Meet.

TRACKMEN PLACE SECOND IN SECTIONAL

In five meets, the 1954 varsity track team, coached by Mordie Lee, came off with two victories, but placed second in the Sectionals.

Ace shot-putter Bruce Mursch copped third in the State Meet, with a heave of 50′ 3″. Mursch, Bill Distel, Marshall Gage, Jerry Inglert, and John McLure placed in the Sectionals, in which the Rocket thinlies were edged out by Shortridge.

The thinlies placed behind Shortridge and Tech in the City Meet, sporting two firsts and two seconds.

In the Night Invitational, Ripple finished second, defeating the County Champs, Ben Davis. Jerry Inglert, Bruce Mursch, John McLure and Bill Distel took blue ribbons for the Rockets.

Bill Distel, Jerry Inglert, Tom Chandler, Marshall Gage, and Lennie Zaiser were back for the 1955 season.

VARSITY TRACK—BACK ROW: Coach Charles Robbins, Coach Jack Rice, Mgr. Bill Batt, Mgr. Kenny Bramer, Max Gray, Bill Reid, Clarence Munro, Harry Cooper, Marshall Gage, Bill Alltop, Dick Dorsey, Dave Harrower, Mgr. Steve Jacobs. MIDDLE ROW: Jim Campbell, Hartzel Rynard, Scott Comrie, Bill Distel, Tom Chandler, Frank Cullivan, Bill Lathouse, Jerry Bolden. FRONT ROW: Coach Mordie Lee, Jerry Inglert, Lennie Zaiser, John McLure, Fred Hendricks, John Enoch, Neal Nollau.

RESERVE TRACK TEAM—BACK ROW: Coach Mordie Lee, Coach Jack Rice, Bill Noblitt, Omer Dix, Steve Cook, Bill Yater, Leo Needler, Dave Ballinger, Roy Connor, Mgr. Steve Jacobs. SECOND ROW: Coach Charles Robbins, Jim Galbreath, Arleigh Hudspeth, Jack Whiteman, Roger Hole, John Ritterskamp, Ken Poisel, Bill Kilgore. FRONT ROW: Larry Peavler, Charlie Locke, Russell Smith, Don Wilson, Sandy Lee, Bob Ponti, Doug Stemshorn.

RESERVE TRACK

Ripple's reserve thinlies won two meets and lost three during the 1954 campaign. The track and field men opened by setting back arch-rival Shortridge by a score of 65-39. The first Rocket loss came at the hands of Muncie Central, followed by defeats by Crispus Attucks and Washington. The squad then defeated Howe to end the season.

FRESHMAN TRACK

Ripple's frosh track squad defeated two of five opponents, and placed fourth in the city meet. The freshman thinlies lost their opening meet to Warren Central. Harry Wood School was the first victim of the frosh team, who then fell to rival Shortridge. The junior squad then whipped Washington, but a loss to Howe rounded out the year.

PLEASE ! ! Diane Harrison, Bob Wait, Barb Miles, Mary Hackemeyer, and Jack Benedix lead the Ripple cheering section at Diederich Field, where all home football games and track meets are held.

LEAPIN' Senior Jerry (Leapin') Inglert goes high in the air to get that extra yardage on a practice jump last spring. Inglert was back on this spring's team, also.

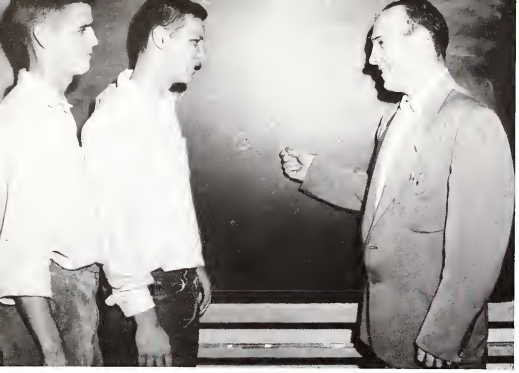

BRAINS BEHIND THE BRAWN—Gary Gregory and John Lewis, senior football captains, discuss a new play with new Head Football Coach, Bob Brown.

GRIDMEN SHOW BEST SEASON SINCE '48

Under the leadership of new Head Coach Bob Brown, the Rocket footballers completed their best season since 1948 by placing high in city rankings. Coach Brown was elected Coach of the Year by the local sportswriters.

The team, out to better the record of the previous year (1-7), began by edging Kokomo, 8-7. The Rockets followed this with a 28-13 trouncing of North Central Conference co-champs, Tech, and a 26-0 victory over Ben Davis. The surging Rockets overpowered Richmond, 14-7, avenging the 1953 48-6 defeat at the hands of the Red Devils.

The Howe Hornets went down, 21-14. With hopes of City Championship high, the Ripple gridmen battled Washington, pre-season favorites, to a 7-7 deadlock before a Homecoming crowd which packed the bleachers.

Manual furnished an easy 32-0 victory. With the City Championship at stake, the rampaging Rockets met the Irish of Cathedral at CYO field. The Orange and Black were leading, 7-0 at

VARSITY FOOTBALL TEAM—BACK ROW: Asst. Coach Gene Beaman, Mgr. Eddie Wilkinson, George Choban, Dave Donnelly, Clarence Munro, Don Penington, Tom Donlon, Gil Berry, Ned Bosler, Fritz Harbridge, Harry Cooper, Head Coach Bob Brown. SECOND ROW: John Lewis, Tom Keller, Lennie Zaiser, Omer Dix, Bob Ross, Jim Crosbie, Allen Ashworth, Dale Searcy, Ron Long, Paul Jenkins, Mgr. Bill Batt. FRONT ROW: Mgr. Bill Morrison, Jerry Haston, Bill Noblitt, Dick Nabb, Jack Whiteman, Bill Reid, Tim Newberry, Bill Distel, Gary Gregory, Max Gray, Ken Long, Mgr. Bob Bass.

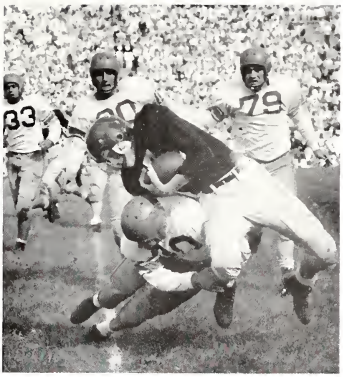

DOWN YOU GO—Ken Long knocks Ronnie Sherbert of Shortridge off his feet in last fall's Jamboree. Coming up to lend assistance is Bob Ross (79), Clarence Munro (80), and Dave Donnelly (33). (Picture Courtesy Indianapolis Star.)

the half, and 13-0 midway in the third period, but the fighting Irish bounded back to eke out a 14-13 victory.

Shortridge was the final victim of the Brown-men. The team marched for two early touchdowns, and led at the quarter, 12-0. The Blue Devils returned a punt for a tally to get back in the game, but Ripple marched 80 yards to score, and the half ended, Ripple leading 18-6.

In a furious second half, Shortridge took to the air, but failed to pass the roaring Rockets, who came out victors by 25-19. It was the first victory over Shortridge for the Ripple gridmen since 1951.

For Ripple, Kenny Long and Gary Gregory carried the ball 87 per cent of the time, gaining 1,894 of the 2,170 yards gained by the Ripple team. The Rockets attempted 66 passes, completing 31 for 667 yards.

RESERVE FOOTBALL TEAM—BACK ROW: Dick Verselle, Jed Smith, Bob Landgraf, Dave Engelhardt, Sam Smith, Mike Elliott, Jim Harbridge, Tom Abbett, Mike Williams, Jerry Haston, Coach Charles Robbins. FRONT ROW: Eric Stephens, Bob Hancock, Charlie Locke, Tom Keller, Don Ingmire, George Newhouse, Doug Stemshorn.

OFFENSIVE TEAM—BACK ROW: Tom Donlon, Don Penington, Ken Long, Gary Gregory, Paul Jenkins. FRONT ROW: John Lewis, Dale Searcy, Dave Donnelly, Ron Long, Ned Bosler. QUARTERBACK: Bill Distel.

OVER FOR SIX—Junior fullback Ken Long crashes over the goal line for six points in the Tech game. (Picture Courtesy Indianapolis Star.)

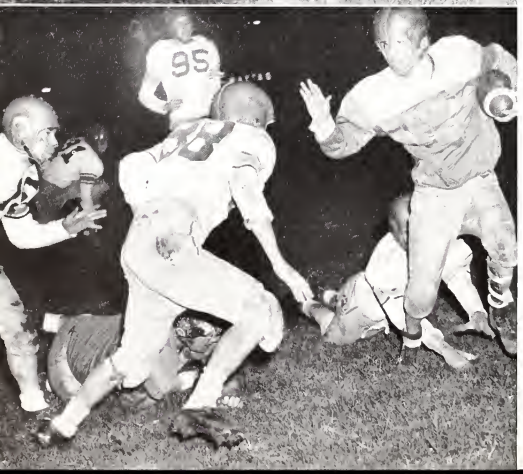

TRAPPED—Pete Schuppy, Cathedral runner seems trapped by Gary Gregory (88) and Dale Searcy.

DEFENSIVE TEAM—LINEMEN: Dave Donnelly, Bob Ross, Clarence Munro. ENDS: Fritz Harbridge, Tom Donlon. LINEBACKERS: Dale Searcy, Ron Long, John Lewis, Don Penington. BACKS: Gary Gregory, Ken Long.

RESERVE FOOTBALL

BR	TEAM	OPP.
6	Cathedral	19
12	Tech	12
0	Ben Davis	7
0	Washington	13
14	Howe	19
12	Manual	18
0	Cathedral	33
1*	Shortridge	0
0	Warren Central	12

* Forfeit.

FRESHMAN FOOTBALL

BR	TEAM	OPP.
6	Tech	29
26	Washington	6
19	Howe	0
1*	Shortridge	0
27	Manual	7
13	Cathedral	7
1*	Warren Central	0

* Forfeit.

FRESHMAN FOOTBALL TEAM—BACK ROW: Kerry Byrne, Chuck Stolte, Wayne Dalziel, Steve Browning, Sam Bangs, Steve Cox, Stan Lewis, Jack Terry, Chuck Holle, John Kingdon, Frank Lewis, Jack Fife, Bob Smith, Earl Schopp, Coach Charles Leamon. SECOND ROW: Ray Ploughe, Bill Douthit, John Herder, Clark Edman, Dave Chenoweth, Dick Frame, Bill Wenz, Steve Frame, Steve Striebeck. FRONT ROW: Dave Alexander, Jim Poole, Gary Bedell, Richard Roberts, Steve Woerner, Tom Mitten, Dave Knight.

VARSITY CROSS COUNTRY TEAM—BACK ROW: Jon Gregory, Hartzel Rynard, Jim Campbell, Marshall Gage, Sandy Lee, Coach Mordie Lee. FRONT ROW: Bob Campbell, Dave Ransburg, John Ritterskamp, Arleigh Hudspeth.

DEAD HEAT—Senior Marshall Gage and Junior Bob Campbell finish close together in a practice run, while Coach Mordie Lee times their efforts.

HARRIERS PLACE FOURTH IN SECTIONALS

Ripple's 1954 Cross Country Squad won five times in nine tries and copped fourth place in the Sectionals.

Coach Mordie Lee's boys placed an impressive third in the County Meet, and fourth in the city run. The hill and dale men, led by Senior Marshall Gage and Juniors Bob Campbell and Jim Campbell, compiled wins over Warren Central, Southport, Ben Davis, Crispus Attucks, and Lawrence Central.

The four setbacks included a heartbreaking one-point loss to Richmond. The squad also lost to Shortridge, Washington, and Tech, whose runners also out-distanced the Rockets in the Sectional. Out of 17 teams, the Ripple runners placed fourth in this event.

Coach Lee's reserve and freshman teams also enjoyed good seasons, both of which lost only to Shortridge, winning all the rest of their meets. The frosh squad won the City Meet.

This season Coach Lee said that the varsity team was his best in the last five years, and the frosh team was the best ever.

RESERVE CROSS COUNTRY TEAM—BACK ROW: Mgr. Bob Bass, Vern McKenzie, Fritz Lotze, Bill Kilgore, Larry Peavler, Larry Cohen, Ronnie Miller, David Lawson, Coach Mordie Lee. FRONT ROW: Jim P. Lowry, Steve Suhre, Brent Sutton, Tom Ritterskamp, Dick Fairchild, John Booth, Roscoe Campbell, Roger Cooley.

WRESTLING TEAM—BACK ROW: Jim Black, George Newhouse, Bruce Black, Chuck Delello, Morton Hollingsworth, Jim Wurster, Clarence Munro, Albert Heffner, Dave Engelhardt, Stu Schaefer, Charlie Lockie, Dick McNairy, Coach Milt Hiatt, Coach Bill Sirka. FRONT ROW: Gordon Hunt, Steve Cox, Dick Roberts, Tom Mitten, Bob Ross, Russell Smith, John Southgate, Jim Rosebrough, Nick Hockmuller, Scott Ford, Arleigh Hudspeth.

RIPPLE GRAPPLERS COMPILE BEST RECORD

Coach Milt Hiatt's grapplers won 10 out of 15 matches and took fourth in the County Tournament and fourth in the Sectional. Ripple placed two matmen in the State Tournament, Jim Black in the 103-pound class, and Clarence Munro in the heavyweight division, to complete the best season ever at Ripple for Coach Hiatt.

Ben Davis was the first Rocket victim, and for the first time in Ripple wrestling history, the grunt-'n-groan men defeated Technical and Shortridge. This year's state champion, Southport, handed the Rockets their first setback, but the team bounded back to defeat Peru, 34-14. Losses to Manual and Crawfordsville were followed by victories over Muncie Central, Crispus Attucks, Richmond, Bloomington, Washington, and Decatur Central. The team wound up the season with losses to Kokomo and Anderson.

Jim Black, Chuck Delello, Jim Wurster, and Clarence Munro placed second in the County Tournament while Bruce Black placed third. Clarence Munro copped first place in the Sectional, while Jim Black qualified for the State with a second.

PINNED—Chuck Delello pins his opponent's shoulder to the mat in the Shortridge meet.

RIDE 'EM—Jim Wurster prepares to break down his opponent in the County Tournament this year.

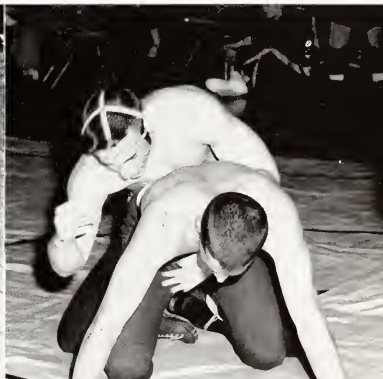

VARSITY BASKETBALL TEAM—BACK ROW: Marshall Gage, Jeff Hanselmann, Don Penington, Steve Cook, Jim Campbell, Tom Donlon, Kenny Long, Coach Gene Beaman. FRONT ROW: Jerry Hodges, Paul Jenkins, Dave Freeman, Fritz Hadley, Mgr. Bill Batt.

ROUNDBALLERS TAKE TWO IN SECTIONAL

Coach Gene Beaman's basketball Rockets got to the semi-final round of the City Sectional Tournament before losing out to Crispus Attucks, the eventual State Champion.

The roundballers avenged two regular season losses in the tournament, first by defeating Sacred Heart in the opening round of the Sectional, 51-44, and then bumping Cathedral, 61-52. In the Saturday afternoon game, the Rockets held Attucks to a fourteen-point margin, but lost, 33-19.

During the regular season the Rockets posted an eight-won, nine-lost record, and the team dropped one City Tourney contest.

The B-men opened by defeating Lawrence Central, 28-25. This was followed by victories over 1954 state finalist Terre Haute Gerstmeyer, and Decatur Central.

Attucks handed the Rockets their first loss, followed by consecutive defeats by Cathedral, Sacred Heart, Howe, and a City Tourney loss to Shortridge. The Rockets swamped Ben Davis, 68-49, and upended Manual and Greenfield, before bowing to Connersville, the only team to defeat State Champs Crispus Attucks in regular play, 71-69.

The B-men stopped Noblesville, 68-59, but bowed to Washington, 65-56. Warren Central furnished the final Rocket victory. This was followed by losses to Tech, Shortridge, and Greencastle.

Jeff Hanselmann, Rocket forward, was named to both the All-City Tourney Team and the All-Sectional squad by the local sportswriters. High scorer for the Rockets was center Tom Donlon, who averaged 13.7 points per game.

DOUBLE TROUBLE—Jeff Hanselman scrambles for control of the ball as two Howe Hornets close in.

VARSITY BASKETBALL

BR	TEAM	OPP.
28	Lawrence Central	25
55	Terre Haute Gerstmeyer	42
62	Decatur Central	60
48	Crispus Attucks	76
53	Cathedral	56
37	Sacred Heart	52
59	Howe	75
54	Shortridge (City Tourney)	59
68	Ben Davis	49
68	Manual	58
72	Greenfield	34
69	Connersville	71
68	Noblesville	59
56	Washington	65
79	Warren Central	62
66	Tech	76
62	Shortridge	65
64	Greencastle	73
	SECTIONAL	
51	Sacred Heart	44
61	Cathedral	52
19	Crispus Attucks	33

LONG SHOT—Ken Long jumps high to intercept a Warren Central pass. Also jumping is Fritz Hadley (right) while Tom Donlon (35), Jeff Hanselman (33) and Dave Freeman (3) stand by.

SHADOWED—Dave Freeman eludes his man, lays the ball up.

RESERVE BASKETBALL

BR	TEAM	OPP.
36	Lawrence Central	38
28	Terre Haute Gerstmeyer	50
32	Crispus Attucks	68
33	Cathedral	44
38	Sacred Heart	24
52	Howe	59
34	Shortridge	29
28	Tech	37
43	Ben Davis	37
37	Manual	28
39	Harry E. Wood	27
47	Greenfield	29
45	Connersville	35
49	Noblesville (Overtime)	53
51	Washington	47
33	Warren Central	46
38	Tech	47
46	Decatur Central	34
41	Shortridge	37
57	Greencastle	55

RIDE 'EM—Junior Jim Campbell carries the ball, and an opponent as Jeff Hanselman and Dave Freeman rush to the rescue.

IN A FIX—Center Tom Donlon maneuvers the ball out of a difficult position as he is closely guarded by two Manual Redskins.

FRESHMAN BASKETBALL TEAM—BACK ROW: Mgr. Bob Bass, Coach Charles Leamon, Bob Heckman, Earl Schopp, Jim P. Lowry, Harry Jones, Roger Cooley, Frank Lewis, Harry Dawson, John Kingdon, Bob Smith. FRONT ROW: Mac Crosbie, Stan Lewis, Charlie Wright, Dick Frame, Bill Wenz, Jack Terry, Bill Douthit.

FRESHMAN BASKETBALL

BR	TEAM	OPP.
25	Lawrence Central	24
28	Manual	38
42	Washington	40
25	Crispus Attucks	43
36	Shortridge	48
30	Ben Davis	43
28	Harry E. Wood	17
40	Tech	52
38	Sacred Heart	31
26	Cathedral (City Tourney)	51
26	Cathedral	53
25	Crispus Attucks	38
30	Tech	43
59	Howe	41
30	Washington	27
26	Southport	30
41	Shortridge	35
49	Warren Central	36

RESERVE BASKETBALL TEAM—BACK ROW: Coach Jack Rice, Capt. Jim Crosbie, John Smith, Joe Aufderheide, Alan Figel, Jim Grisso, Dick Simmons, Mike Williams. FRONT ROW: Greg Rogers, Roger Jacobsen, Joe Morton, Bill Kachel, Tim Newberry, Chuck Holle.

BULLS EYE! Sharon Steinberg, Susan Harrower, and Judy Heim take careful aim at the GAA targets.

ALL POISED—Betty Jacobs, Carolyn Sprecher (top), Janice Bales, and Barbara Sibbing form a pyramid.

GAA OFFERS WIDE VARIETY OF SPORTS

Fall, winter, or spring, the Girls' Athletic Association, sponsored by Miss Max Moreillon, has plenty to offer. Whether the girls just enjoy exercise or excel in athletics, the activities of the GAA will fill their need. Starting off the autumn season, archery and volleyball prevail. As winter approaches, basketball, tumbling, badminton, and bowling lead the list of sports. Spring means plenty of fresh air as the girls participate in archery, softball, and track. New on the GAA agenda is tennis.

In addition to these sports, GAA plans picnics at some of the state parks, sends girls to the State Leadership Training Camp, and Play-Days throughout the year. An active group, it also participates in Homecoming, Carnival, and Dublin Fair.

Girls earn points for the GAA by participating in sports and by passing tests on those sports. Fifty points are necessary to join, 150 earn class numerals, 250 earn a letter and 350 a state plaque.

JUST PRACTICING—Marilyn King, Sharon Christinsen, Sylvia Wells, and Dierdre Porter practice their badminton strokes under the guidance of Miss Max Moreillon.

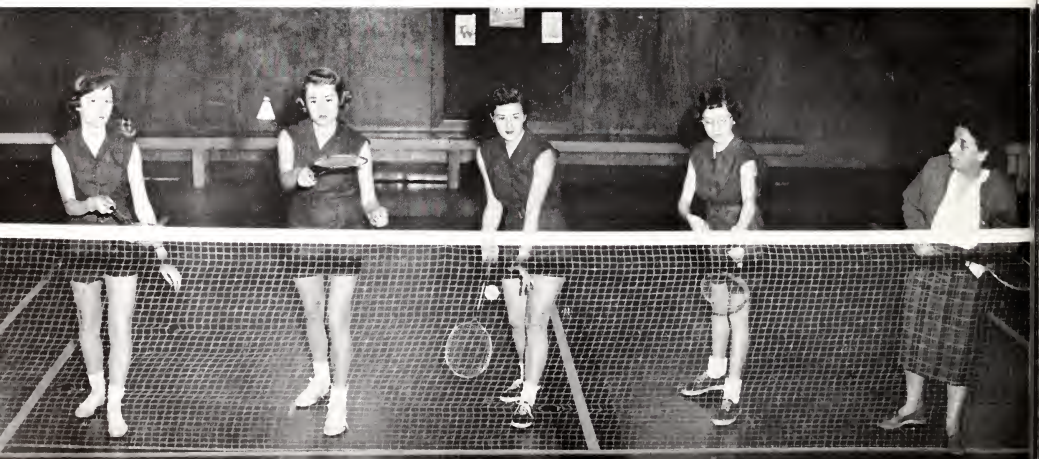

TIP IN? Intramural basketball boys, Don Wilson, John Henderson, Bill Lathouse, go high into the air in an attempt to get a basket.

RINGER—Intramural Horseshoe champion, Sophomore Jim Black, shows his championship form as he takes a practice pitch.

TENNIS NEW ON INTRAMURAL CALENDAR

In addition to the regular varsity, reserve, and freshman sports, Ripple has a wide program of intramural sports in which all boys can participate. An innovation in this year's intramural program was the tennis tournament, made possible by the new school tennis courts. The singles tournament was won by Bob Lowe, while Lowe and Dave Harrower took the doubles tourney.

In 1954, the intramural softball league was won by the Flyswatters, who were undefeated in league competition.

The 1954 table-tennis tourney was won by Dave Whinrey, who defeated Kenny Quanz in the final game.

The intramural touch football league, which is played in the fall, was won by the Squeekins, who won eight straight.

In the '54 horseshoe tourney, Jim Black, defending champion, defeated Tom Willett in the final game.

WHAT FORM—Bob Wait takes a swing at the ball while Phil Rouse waits for the catch. Joe Schaub is the spectator.

LEFT FOOT FORWARD—Jim Irwin carries the ball as Charlie Wood and Jim Wurster prepare to touch him in intramural football.

Let's Talk About Ripple

WHERE WE ACHIEVE THE ABILITY TO GET ALONG WITH OTHERS.

Pursuing our interests in 44 school-sponsored activities, we make friends and develop qualities of leadership and cooperation. Ninety-two of us work on the publications staffs while 696 students participate in music groups. We strive for membership in the six honorary organizations as well as taking part in twelve service clubs and several hobby groups.

ORGANIZATIONS

1955 *Riparian* yearbook editors, Frank Wantland, Betty Smith, and Susie Friend, confer on yearbook plans.

YEARBOOK STAFF—Jane Wert, Kay Darling, Margaret Stahl, Barbara Miles, Sue Waldo, Helen Price, Janet Ralston, Marvin Glaser, Analie Shultheis, Rosemary Lobraico, Larry McGlade, Jim Wurster. New on staff midyear: Mary Sue Barney, Virginia Berry, Ann Bowman, Doug Burns, Sarah Hammel, Gail Moll.

RIPARIAN STAFF MEMBERS STUDY AND WORK . . .

"All aboard!" Ripple's journalists are all packed and ready to leave for the summer journalism institutes. Last summer 24 Riparian staffers attended vacation-time conferences at Indiana, Michigan, Florida State, Northwestern, and Ohio Universities. Marie Kingdon, newspaper editor-in-chief, and Mrs. Ruth Marie Griggs, director of publications, went to the National Scholastic Press Association convention in Minneapolis.

Hard-working YEARBOOK STAFF members are Frank Wantland, Editor-in-chief; Susie Friend and Betty Smith, Associate Editors; Jim Wurster, Larry McGlade, and Doug Burns, Sports Editors; Helen Price and Sue Waldo, Senior Editors; Margaret Stahl and Jane Wert, Organizations Editors; Analie Shultheis, Faculty Editor; Rosemary Lobraico, Virginia Berry, and Kay Darling, Underclass Editors; Marvin Glaser and Barbara Miles, Art Editors; Mary Sue Barney, Gail Moll, Sarah Hammel, and Janet Ralston, Index Editors; Lou Garriott, Judy Marienthal, and Barbara Sedlak, Advertising Editors; and Ann Bowman, Typist.

SUMMER JOURNALISM INSTITUTERS — Frank Wantland, Betsy Dierberger, Marie Kingdon, Ray Pickett, Margaret Stahl, Jane Wert, Jim Wurster, Lou Garriott.

NEWSPAPER EDITORS—Ray Pickett, managing editor; and Marie Kingdon, editor-in-chief.

PAGE EDITORS—Katie Wisner, Sara Jean Reilly, Carol Cunningham, Dave Harrower, Ruth Padget, Patty Miner, Betsy Dierberger.

TO IMPROVE YEARBOOK AND NEWSPAPER

During the summer months, Riparian editors spend many hours planning the coming year's publications. At the Indiana University journalism institute last July, plans for THE RIPARIAN NEWSPAPER and THE RIPARIAN YEARBOOK won first prizes. The hard work put into both publications pays off, though, when staffers remember that for six years the Weekly has won Quill and Scroll's highest award and the yearbook the All-American rating of the National Scholastic Press Association.

Responsible for keeping radio and television stations and four Indianapolis newspapers informed about the latest projects at Ripple is the NEWS BUREAU. Members post their articles on the bulletin board in the main hall. Handling the subscription campaign and the advertising for all Ripple publications is a year-round job for BUSINESS STAFF members. Yearbook ad sales are begun in the summer and completed by November. The subscription work begins with the campaign in September and continues with the distribution of the paper every Thursday and the yearbook in early June.

NEWS BUREAU—Nancy Ferree, Susan Stegemeier, Jo Anne Woddell, J. D. Murphy, Marthene Gray.

BUSINESS STAFF—BACK ROW: Pete Krieg, Bill Dugan, Terry Joyce, Dale Searcy, Alison MacGregor. FRONT ROW: Barbara Sedlak, Lou Garriott, Lois Hovey, Fred Sisson.

RIPARIAN WEEKLY STAFF (above)—BACK ROW: Merritt Wilson, Steve Rohr, Fred Genck, Bob Calhoun, Bill Borden, Bob Ashman, Bill Batt, Martha Harrison, Anne Sidley. THIRD ROW: Kay Ward, Susan Harrower, Jack Benedix, Carole Scott, Ann Lurie, Ron Schreiber, Dave Ransburg, Margo Milling, Jane Jobes. SECOND ROW: Mary Grubbs, Pat Reilly, Jackie Hudson, Beth Teeguarden, Dan Mohler, Kaye Hirt, John Ritterskamp, Charlotte Forsyth, Anna Mae Redenbarger. FRONT ROW: Barbara Clingman, Nancy Kernahan, Jenny Hartman, Ruth Ann Cornish, Barbara McMillan, Barbara Hess, Clifford Marks, Barbara Miles.

QUILL AND SCROLL (below) — BACK ROW: J. D. Murphy, Ron Schreiber, Betsy Dierberger, Jim Wurster, Frank Wantland, Ray Pickett, Dave Harrower. SECOND ROW: Susie Friend, Dale Searcy, Sara Jean Reilly, Ruth Padget, Patty Miner, Marie Kingdon. FRONT ROW: Margaret Stahl, Betty Smith, Katie Wisner, Judy Marienthal, Carol Cunningham. New members: Bill Batt, Bill Borden, Bill Dugan, Lou Garriott, Marthene Gray, Terry Joyce, Barbara Miles, Alison MacGregor, Larry McGlade, Helen Price, Analie Shultheis, Bill Spivey, Susan Stegemeier, Sue Waldo, Jane Wert.

BEAT NEWSHOUNDS

Scurrying about with their Riparian hall-passes all hours of the day, newshounds are the "legs" of the NEWSPAPER STAFF. All that's printed is the result of their weekly beat coverage. In addition this year, the staff created a "first" among high school publications by collecting the best cartoons from the last six years into a booklet called "Cartoon Carnival."

SUPER STAFFERS

Highlighting the year for the 33 members of Ripple's national journalism honorary, QUILL AND SCROLL, was a session with Clay Trusty, Indianapolis News city editor, at a joint meeting with Shortridge. Earlier, the fall initiates were inducted in the traditional candlelight ceremony at another joint meeting with Manual. Upper-classmen, outstanding in journalism, are eligible for membership.

HONORS BRIGHT

Climaxing every year for NATIONAL HONOR SOCIETY members is the induction and banquet in honor of the new initiates, who are chosen on the basis of character, scholarship, leadership, and service.

COUNCILMEN

Representing the student body, STUDENT COUNCIL members sponsor projects for the betterment of the school, such as Homecoming and the Basketball Sectional Good Sportsmanship Campaign.

NATIONAL HONOR SOCIETY — BACK ROW: Betsy Dierberger, Tracey Homburg, Diane Ralphy, Bill Bertermann, Ellen Mahin, Kaye Hirt, Jenny Hartman, Bob Ashman, Barbara Sedlak, Jane Wert, Bill Spivey, Pat Paden, Sarah Hammel, Anne Sidley, Fred Genck, Helen Price, Susan Stegemeier, Ray Pickett. THIRD ROW: Barbara Miles, Patty Miner, Harolyn Harness, Carol Purves, Suzette Howell, Mary Ellen Combs, Jon Martinelli, Barry Dunn, Jackie West, Verna Haffield, Nancy Hyde, Pat Bonewitz, Judy Bond, J. D. Murphy, Frank Wantland. SECOND ROW: Janet Hepburn, Barbara Beal, JoAnn Riddell, Janice Grebe, Judi Middleton, Don Stuart, Gary Gregory, Bill Borden, Carol Cunningham, Connie Poggiani, Analie Shultheis, Janet Sovine, Ruth Padget, Kay Ward. FRONT ROW: Katie Wisner, Mark Patton, Betty Smith, Marie Kingdon, Dick Uhl, Susie Friend, Ron Schreiber, Sue Waldo, Matilda Moeller.

STUDENT COUNCIL—BACK ROW: John Kingdon, John Galm, Bill Lathouse, Jim Crosbie, Bob Wait, Steve Foster, Marshall Gage, Gary Gregory, John Lewis. SECOND ROW: Mark Patton, Chuck Holle, Bill Spivey, Harolyn Harness, Sharon Dunn, Lynn Steigerwald, Linda Miles, Lynn Parrish, Jack Fife. FRONT ROW: Tom Ritterskamp, Bill Douthit, Jane Korb, Beverly Youmans, Jane Jobes, Mary Anne Blackley, Suzie Lesh, Tom Burkhart.

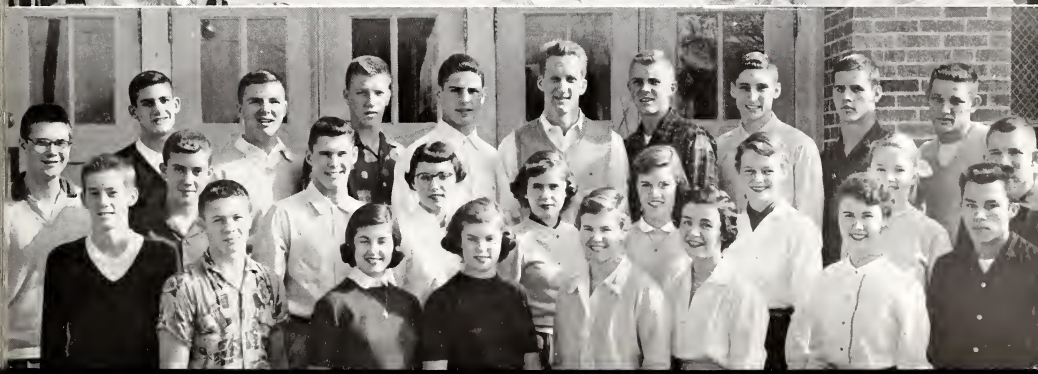

GOLDEN SINGERS—BACK ROW: Jerry Dreesen, Kent Smith, Ken Sullivan, Dave Harrower, Don Penington, Ned Bosler, Mark Patton, Skip Mills, J. D. Murphy. THIRD ROW: Ken Bland, Fred Nichols, Lynne Jaggar, Dick Gilyeat, Dick Uhl, Bill Lathouse, Jim Crosbie, Ronald Geyer, Bob Lowe. SECOND ROW: Nancy Jo Courtright, Kay Stephens, Diane Lowry, Ellen Mahin, Nancy Hyde, Karen Downey, Sandra Engmark, Barbara Miles, Sheila Johnston. FRONT ROW: Marilyn Stubbs, Kaye Kensinger, Linda Lemasters, Judie Hargitt, Judi Middleton, Carol Willard, Harolyn Harness, Katie Wisner, Jane Korb.

YOUR ORDER?

Margaret Boggs and Carole Scott wait patiently as Wesley Benson, new to the job of waiter, takes their order at the "Basin Street Dive," the OPERA CLUB'S Carnival project.

MUSIC HAVEN

Rooms 211 and 209 on the second floor of the building are reserved for Ripple singers. Here, all chorus, glee club, choir, ensemble, and GOLDEN SINGERS classes are held. Most students interested in music strive to become a member of Golden Singers. A CAPPELLA CHOIR is also a prominent vocal group. Singing at public and school functions, these organizations average about 30 programs a year. These two groups when combined constitute the BROAD RIPPLE HIGH SCHOOL CHOIR. Members of CONCERT CHOIR, a notable vocal music group, are trained for the Ripple Choir.

A CAPPELLA, CONCERT CHOIRS RANK HIGH

A CAPPELLA CHOIR—BACK ROW: Robert Schuller, Don Cutshaw, Barry Carlson, Paul Ohmart, Cecil Earle, Charles Kendall, Terry Joyce, Don Ferguson, Ronald Rech, Randy Walti, Gene Skillman, Bob Landgraf, Dick Vance, Allan Seeley. THIRD ROW: Kaye Hirt, Ruth Hensel, Judy Davidson, Ann White, Dick King, Jim Lattimore, Jean Capel, Sandra Verplank, Peggy Gillette, Barbara George, Judy Buser. SECOND ROW: Sharon Pier, Barbara Bretzman, Mary Beth Wright, Janet Chase, Susan Crabb, Janet Reeve, Anna Mae Redenbarger, Diane Harrison, Sally Jo Zimlich, Judy Marienthal, Mr. Gene Poston. FRONT ROW: Joyce Renfroe, Sheila Ottinger, Margo Mathews, Sharon Murphy, Marie Kingdon, Rebekah Dye, Suzanne Kiste, Donna Coyle, Beverly Young.

CONCERT CHOIR—BACK ROW: Ted Fields, Gordon Washmuth, Dudley Senefield, David Gillette, Scottie Comrie, David Oertel, Max Tudor, Martin Farash, Don Miner, Al Stottler, Greg Rogers, Terry Thompson. THIRD ROW: Charlotte Forsyth, Sue Weaver, Elaine Gilbertson, Judy Metzger, Doug Burns, Mike Davison, Mackman Blake, Barbara Sedlak, Carol Schopp, Gloria Lofquist, Janice Gardner. SECOND ROW: Jeanne Grant, Carolyn Dodd, Margaret Boggs, Vicky Schort, Margaret Clapp, Sandy Pennock, Lure Giezendanner, Sue Teeguarden, Marilyn Frietzsche, Nancy Leavell, Sylvia Copsy. FRONT ROW: Pat Spees, Beverly Shaver, Marthene Gray, Sue Belcher, Eileen Brown, Barbara Brown, Janie Sutton, Sharon Hufnagel, Elizabeth Wolfe, Henrietta Bongfeldt.

THEY FILL THE AIR WITH MUSIC

Seated around the table are the MADRIGAL SINGERS, a group of five boys and four girls selected for their exceptional vocal ability. As their name suggests, they emphasize the madrigal or folk type of music in addition to contemporary music.

To be a member of CLEF CLUB is another music goal. Since membership is limited to 32, only the best musicians are chosen. Musical ability and scholarship are considered when the fall auditions are held.

Helpful stepping stones for advancing in music are GIRLS' CONCERT CLUB, GIRLS' ENSEMBLE, AND BOYS' GLEE CLUB. Both Concert Club and Ensemble are selected girls' groups.

Every music group at Ripple takes part in the presentation of the Christmas and Spring Music Festivals. "Mlle Modiste" was this year's operetta, given by the Music Department. Choral groups made tape recordings for four "Young America Sings" programs.

MADRIGAL SINGERS (above)—Allan Seeley, Marilyn Stubbs, Fred Nichols, Diane Lowry, Skip Mills, Sandra Engmark, Dick Uhl, Dick Gilyeat, Sheila Johnston.

CLEF CLUB (below)—BACK ROW: Bob Cleveland, Mickey Meese, Marshall Gage, Mark Patton, John Gahn, Nancy Stephenson, Andy McClintock, Peggy Gillette, Pat Foley, Ellen Mahin, Linda Lemasters, Richard Cothern, Dave Croner. SECOND ROW: Diane Lowry, Judy Cary, Marcia Rinne, Marilyn Mattox, Charles Gisler, Mary Beth Wright, Judy Lambert, Lorie Sutter, Barbara McMillan, Kay Stephens, Ruth Szathmary, Bonnie Barcik. FRONT ROW: Mrs. Rosalee Hofmann, Nancy Fowler, Janet Patton, Virginia Berry, Ruth Ann Cornish, Carl Smith, Ann Bradford, Camella Kyger, Marilyn Stubbs, Sheila Johnston.

GIRLS' CONCERT CHOIR (above)—BACK ROW: Verna Haffield, Dyanne Downey, Margaret Davis, Beth Teeguarden, Judy Riley, Jean Neale, Linda VanDerMeulen, Marcia Miller, Mary Olson, Donna Hurd, Cindy Rogers, Margaret Stahl. SECOND ROW: Janet Friedley, Mary Alice Conboy, Margaret Loftiss, Judy Puckett, Nancy Quick, Anne Carr, Kay Bateman, Donna Hammer, Sue Wilking, Judy Favre, Barbara Thiessen, Carol Koster. FRONT ROW: Mrs. Rosalee Hofmann, Bonnie Wood, Pat McCord, Sharon Dunn, Mary Ellen Combs, Pat Paden, Sheryl Davidson, Sandra Sweet, Sherry Wampler, Jo Shaffer, Gerry Novak, Nancy Russell, Ruthann Cree.

BOYS' GLEE CLUB (below)—BACK ROW: Fritz VanSkyke, David Elbert, David Brown, Eric Stephens, Bob Heckman, Tom Petty, Jerry Collester, Wayne Mossbarger, Steve Striebeck, John Kingdon, Wayne Dalziel, Steve Cox, David Johnson. THIRD ROW: Kim Leech, Roy Boffo, Bob Swan, Gary Shepard, Bob Mueller, Jim Walden, Bob Hedberg, Bill Bangs, Chuck Holle, Steve Woerner, Jim James. SECOND ROW: Bob Bird, David Smith, Scott Ford, Niel Brandt, Jerry Darlington, Wayne Kinman, Steve Cook, Charles Henzie, Don Seeley, Ed Berg, Mr. Gene Poston. FRONT ROW: Charles Gisler, Lester Alexander, Jim Sims, Corwin Reynolds, Vance Weisheit, Charles Erickson, Joe Sanders, Larry Postal, David Harmon, George Newhouse, Ronald Peavler.

ORCHESTRA BLENDS INTO SWEET HARMONY

With constant practice, perseverance, and expert guidance, Ripple's ORCHESTRA members rapidly improve. Their practicing has been made more enjoyable since the school added the present orchestra, band, and practice rooms to the department five years ago.

The orchestra members have been rewarded for their hard work by winning first place for the last four years in the Indiana School Music Association Contest.

Special groups consisting of band and orchestra members represent Ripple's instrumental music department. These organizations which enter contests and entertain are the Flute Quartet—Bonnie Barcik, Linda Lemasters, Pat Foley, and Barbara McMillan; Clarinet Quartet—Ellen Mahin, Don Malcomson, Jackie West, and Mickey Meese; String Ensemble—Judy Lambert, Dianne Reid, and Ellen Mahin pianist; Trumpet Trio Number One—Dave Croner, Ricky Cothern, and Marshall Gage; Trumpet Trio Number Two—Steve Cook, Jim Lattimore, and Jim Steinmeier; Horn Quartet—John Ritchey, Bob Beckley, Harold Irby, and Bill Buehler, and Saxophone Quartet—Mickey Meese, Ralph Allen, Bob Cleveland, and Darrel Horton.

ORCHESTRA—BACK ROW: Ed Wilson, John Gahn, Mr. Paul A. Brown, Mr. Wallace A. Decker. FOURTH ROW: Joyce Renfroe, Hazel Spees, Donna Young, Mickey Meese, Ellen Mahin, Dave Croner, Joe Jupin, Jim Rosebrough, Dick Kingery, Beverly Chappell, Wesley Benson, Dorothy Danner, Allan Seeley. THIRD ROW: Carol Hodges, Susan Cavanagh, Carol Russell, Cindy Love, Deidre Porter, Charlene Schaefer, Carl Peters, Judy Davidson, Nancy Degner, Margaret Stahl, Janet Oestrike, Pat Buehler, Pat Foley. SECOND ROW: Otto Weigert, Don Malcomson, Roger Cooley, Gail Moll, Ruth Myers, Marilyn King, Delores Jones, Jack Trees, Harold Irby, Robert Beckley, John Ritchey, Diane Whipple, Carol Bingham. FRONT ROW: Judy Lambert, Dianne Reid, Carol Scott, Jane St. Martin, Beth Teeguarden, Janet Sovine, Sharon VanSumple, Kent Weisheit.

GO, MAN, GO

"Bunny Hops, Ballin' the Jack, and lots of Jitterbugs" are typical requests received by the DANCE BAND. This talented group responds to these requests with almost professional skill. This year they sponsored "Dance Band Jumps Numbers One and Two" as well as playing at other school dances.

DANCE BAND—BACK ROW: Mary Beth Wright, John Gahn, Herb Taylor, Mr. Paul A. Brown, Hazel Spees. SECOND ROW: Marshall Gage, Dave Croner, Andy McClintock, Ellen Mahin. FRONT ROW: Susie Bromert, Mickey Meese, Bob Cleveland.

BAND—BACK ROW: Chuck Henzie, Bob Bass, Jimmie Bretney, Ed Wilson, Ronny Green, John Galm, Jack Trees, Karl Griesbaum, Tom Jones, Carl Smith, Mr. Paul A. Brown, and Mr. Wallace A. Decker. FOURTH ROW: Nick Hockmuller, Nancy Garstang, Dave Croner, Richard Cothern, Marshall Gage, Jim Steinmeier, Steve Cook, John Smith, Jim Lattimore, Roger Jacobsen, Don Newman, Bob Sleeth, Richard Roberts, Charles Taylor, Jim Augustine, Steve Wann, Jack Pigg, Dave DeBruler, Bill Batt, Joe Jupin, Jim Rosebrough, Don Mills, Dick Kingery, Andy McClintock. THIRD ROW: Paul Ohmart, Bob Craig, Wanda Trueblood, Darrel Horton, Earl Schopp, Dan Mohler, Bob Cleveland, Ralph Allen, Susie Bromert, Mickey Meese. SECOND ROW: Rosalie Merrill, Dick Stassus, Cecil Earle, Vern McKenzie, Loanna Miles, Patsy Tobaben, Sue Whitelock, Donna Hurd, William Buehler, Harold Irby, Robert Beckley, John Ritchey, Bob Karles, Suzette Howell, Nancy Degner, Judy Davidson, Mary Beth Wright, Joyce Renfroe. FRONT ROW: Ellen Mahin, Don Malcomson, Jackie West, Mike Hogan, Herb Spier, Anne Laughlin, Sharon Worley, Lori Sutter, Ruth Szathmary, Barbara McMillan, Linda Lemasters, Bonnie Barcik.

PEPPING IT UP

Booster Club members truly enjoy the lively music of the PEP BAND. Organized this year, it is now a regular part of the cheering section at all home basketball games. Members are: Don Malcomson, Paul Ohmart, Richard Cothern, John Galm, Dave Croner, Chuck Henzie, Carl Smith, Bob Karles, Mickey Meese, and Andy McClintock.

RiPPLE'S BAND MARCHES ON

Playing at football games in the fall, taking part in parades the year round, giving an auditorium program in the spring, winning top ratings in the Indiana School Music Association, and attending band camp in the summer keep the 82 members of the BAND active.

The Ripple marching group looked snappier than ever this year in new black and orange uniforms purchased by the PTA.

Mr. Wallace Decker, director of the band, organized a Bandette at the beginning of the fall semester. This organization of band and orchestra members participates in programs as a demonstration group for band music. The twenty-five members of the Bandette are: Bonnie Barcik, flute; Mary Beth Wright, oboe; Mike Hogan, Ellen Mahin, Don Malcomson, Rosalie Merrill, Dick Stassus, Jackie West, clarinet; Suzette Howell, alto clarinet; Joyce Renfroe, bassoon; Susie Bromert, Mickey Meese, alto saxophone; Bob Cleveland, tenor saxophone; Richard Cothern, Dave Croner, James Steinmeier, trumpet; Bob Beckley, Bob Karles, John Ritchey, French horn; Bill Batt, baritone; Dick Kingery, Andy McClintock, trombone; John Galm, Ronnie Green, percussion; Carl Smith, sousaphone.

SWEET AND LOW

ENSEMBLE—BACK ROW: Virginia Westbrook, Anne Sidley, Susan Harrower, Jane Bernharde, Carole Scott, Judy Cravens, Marcia Rinne, Judy Dismore, Rachel Patton. THIRD ROW: Mary Jane Thurman, Donna Rand, June Rose, Kay Thompson, Dorothy Ireland, Jane Jobes, Lois Hovey, Diane Gasper, Janet Graver. SECOND ROW: Joyce Morrow, Carol Ann Shipely, Ann Klepinger, Phyllis Shafer, Mary Hackmeyer, Sue Plessinger, Sandy Dahlstrand, Cathy Mertis, Hazel Spees, Mrs. Rosalee Hofmann. FRONT ROW: Judy Morrow, Janice Blacketter, Judy Brannock, Jackie James, Karen Newbold, Joyce Froney, Nancy Mills, Leona Ragsdale, Connie Mitchell.

CHOICE VOICES

The harmonized voices of TRIPLE TRIO are often sought after for programs. Members are Kay Stephens, Janet Friedley, Jean Neale, Pat Paden, Jean Capel, Judi Middleton, Jane Korb, Judy Buser, Kaye Hirt, and Mrs. Rosalee Hofmann, director.

ALAMANDE LEFT

"Swing your partner," called to the music of Gene Lewis, Steve Everly, and John Wycoff, is a welcome sound to square dance enthusiasts at the dances given by SQUARE DANCE CLUB. John, who calls the square dances, also organized the club this year.

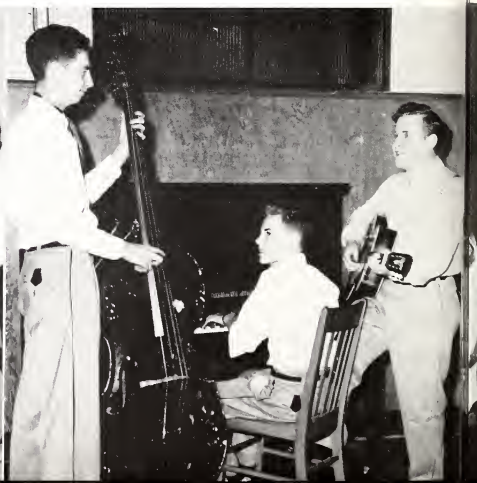

BIG SECRET

Gail Moll enthusiastically endorses Debbie Dodson's secret plans for UNDERSTUDIES' prize - winning Homecoming float as Mary Anne Blackley and Marcia Rinne stand listening. This drama club is for freshmen and sophomores.

CURTAIN GOING UP

This phrase is familiar to Bob Bellows, Bob Wait, Wesley Benson, Marilyn Stubbs, Barbara Miles, and Sue Marston, NATIONAL THESPIANS members. This year they presented the three-act play, "The Man Who Came To Dinner."

JUNIOR EINSTEINS

"Mad Scientist" Bill Bertermann performs an experiment for MATH AND SCIENCE CLUB members, Bob Ashman, Bill Borden, and Sandy Dahlstrand. This newly-organized club encourages work on individual projects and members also take field trips.

LIGHTS, ACTION

Attempting to "throw some light on the subject" are STAGE CREW members, who act as the caretakers of all scenery and lighting for Ripple's stage productions. Bill Thoms changes a bulb in an overhead spot as Janet Ralston and Kaye Hirt supervise.

TESTING, TESTING

Doug Hollingsworth, Scott MacDonald, Steve Allen, Eric Eikenberry, and John Duncan adjust the public address system for the announcements heard in the homerooms every day. Besides this daily responsibility, members of the PA CREW have charge of sound equipment at athletic events, auditoriums, dances, and all other stage productions at Ripple.

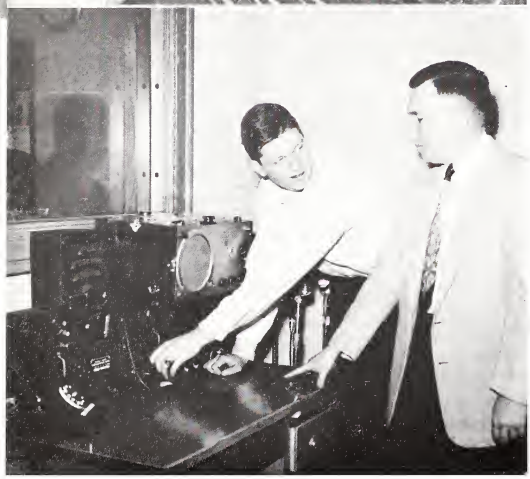

LIVE WIRES

No dust is allowed to gather on the RADIO CLUB'S receiver and transmitter at Station BRHS, since the club members constantly keep the wires buzzing. These "live wires," as they are frequently called, built a short wave radio receiver as the year's project. Preparing to receive a message, Bill Thoms plugs the loud speaker into the receiver as Mr. Paul A. Brown instructs him.

SNEAKY

Getting a "sneak preview" of a film are Harold Teague, Kim Rader, Pete Stroth, and Doug Hollingsworth, PROJECTION CREW members. The "headman" handles shipping, receiving, and distributing the films. Each member of this crew shows these visual aids to classes in the Projection Room one period each day.

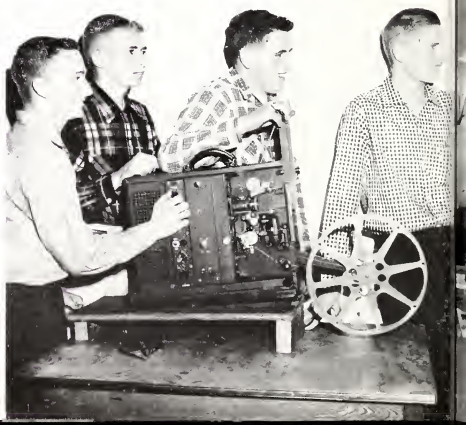

INFORMATION PLEASE

The freshman "information bureau" is COZY HOUR, which helps Ripple girls make individual adjustments to high school. Dyanne Downey, Ann Lurie, and Barbara George plan programs, speakers, and panels for future meetings. The annual all-male panel discussion on dating problems and speeches by authorities on hair style and fashion highlight the year's activities.

HELPING HAND

If the problem concerns Ripple's girls, it is the concern of the ORANGE AID to which every Ripple girl belongs. This, the largest of Ripple's co-curricular clubs, is the first activity to which a freshman girl is introduced. Judy Spivey, freshman, proudly receives her first badge of the school, orange and black ribbons, from Carol Purves, president, as Marie Kingdon watches.

TRAIN OF THOUGHT

Trains, trains, and more trains is the train of thought of the MODEL RAILROAD CLUB. Club members learn about railroading by making miniature layouts. Jerry Collester asks advice from Jim Lynch and Robin Lytle about the position of a tunnel for this year's model railroad.

SOMETHING NEW?

Just what are Jack Benedix, Ann Bradford, and Diane Harrison chatting about? These BOOSTER CLUB members could be discussing a new cheer, a new formation for the card section, or maybe new outfits for the cheerleaders. No matter what their subject, it will help keep school spirit high.

HIGH STEPPERS

Ripple's MAJORETTES, short skirted and high stepping, are chosen for their outstanding ability as baton twirlers. At the Marching and Twirling Contest at Tech High School last fall, the Majorettes strutted off with several prizes. Practicing their routines in preparation for a football game are Sylvia Copsy, Gale Osting, and Kay Bell.

FLAG FLINGERS

Twirling black and white flags is the job of the FLAG TWIRLERS who strut along in front of the band at football games and in parades. Showing off their new uniforms are Barbara Shook, Cynthia Ballweg, Judy Deck, Carolyn Sprecher, and Judy Snyder. Last fall one member of the twirling squad, Barbara Shook, also took part in the same contest at Tech.

HIGH AIMS

Mark Patton, Marion County Chaplain, and Tom Peine and Tracey Homburg, officers of the Broad Ripple chapter, review HI-Y's national platform of clean living, clean scholarship, clean speech, and clean athletics in preparation for the annual initiation. This organization for boys is sponsored by the YMCA.

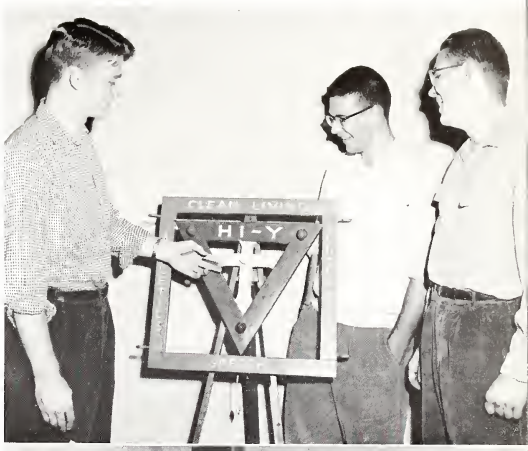

SOUND STRATEGY

"Mapping out" their course as Russian and Pakistanian delegates to the Model United Nations are Susan Marston; Katie Wisner, TRI-HI-Y president, and Margaret Boggs. Members of this club, which is sponsored by the YMCA, study the nations whose delegates they represented at the model U. N. which convened in April.

SING IT AGAIN

"Happy Birthday To You" was the theme song of Y-TEENS as they helped the YWCA celebrate its one-hundredth anniversary. The club, an affiliate of the adult YWCA, participated in the Penny Parade to make money for the Centennial Year. Officers Judy Riley and Marilyn Carpenter (standing), and Nancy Hyde and Eileen Alsop plan the year's events.

STICKER LICKERS

Philatelists Blaine Cunningham, Ralph Allen, Bob Reichert, and Steve Cook join the ranks of famous men who have shared the same interest of collecting stamps, by getting together and exchanging stamps to enlarge their collections. Through these bits of colored paper, STAMP CLUB members are able to gain knowledge about foreign countries.

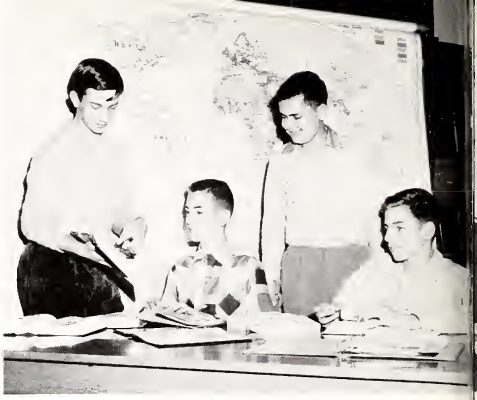

JUNIOR CRUSADERS

"Join and serve," the National Red Cross campaign slogan, is also that of the JUNIOR RED CROSS. Foremost in the year's activities is the annual fall campaign to raise funds for the organization's treasury. With this money, members render services to homes and hospitals. City council representatives Jane Wert and Carolyn Taylor, inspect a poster.

SHARP SHOOTERS

FOREIGNEERS member, Blaine Cunningham, tries a little target practice while Jo Ann Riddell and Judy Merrill stand ready to "pass the ammunition" at the club's carnival booth. This busy foreign language club gives all Ripple language students a chance to treat their appetites with exotic foods at Spanish Festivals, Latin Banquets, and French Fetes given on alternate years.

MASK MAKERS

A dab of paint here and a dab there on these paper maché masks eventually transform them from paper and paste into gay and weird faces. Marvin Glaser, Charlene Boyle, and Barbara Bretzman, ART CLUB members, attempt to out-do each other in creating the most comical mask.

LITERARY LEAGUE

BIBLIOTECA, which in Spanish means "library," is the new name of the Library Club. Officers Harry Horn, Bev Griffen, Joanne Woddell, and Donna Rand demonstrate the club's purpose, giving service to the library, by stamping books and getting them ready to put on the shelves. Besides helping in this way, the club sells pennants and participates in the Homecoming and Carnival.

HEAR YE

By listening to their voices played back on the tape recorder, BUSINESS LEADERS Janet Friedley, Pat Bonewitz, Mary Beth Wright, and Dick Vance hear themselves as others hear them. Members of this honorary Business Education club sell candy as their Christmas project and visit places of commerce to help prepare them for their places in the business world.

Let's Talk About Ripple

WHERE WE ACHIEVE LIFETIME FRIENDS AND FRIENDSHIPS.

Here 1,770 Ripplites study and have fun together. The Junior Class is our largest with 516 members. Next are the freshmen who have 441. There are 430 seniors and 383 sophomores. No matter in what class we are—freshman, sophomore, junior or senior—we are first and always Ripplites.

RIPPLITES

Bill Spivey, Junior Class president, talks with the Senior Class president, Mark Patton.

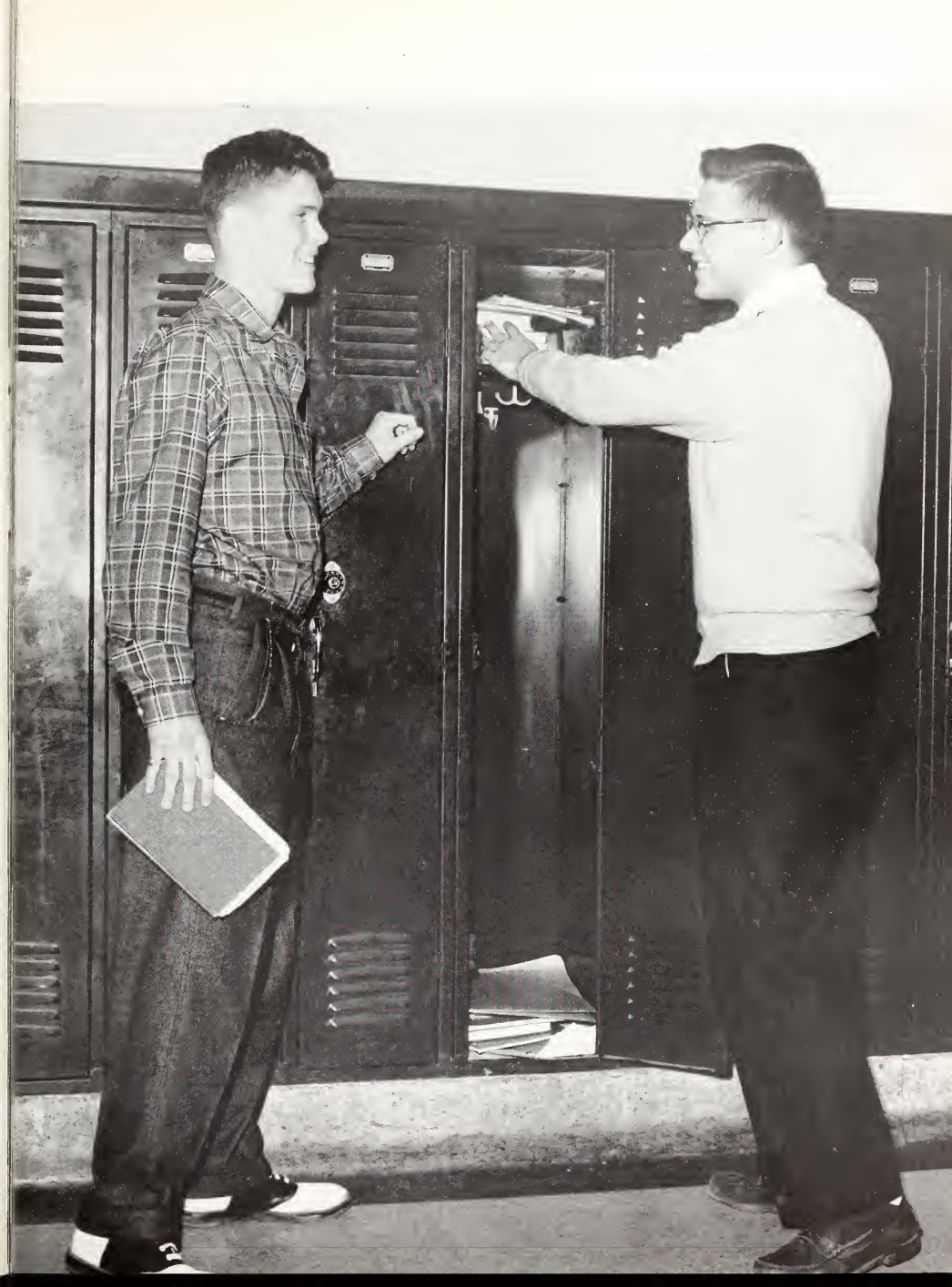

WE, THE SENIOR CLASS OF 1955, RECALL FOUR YEARS

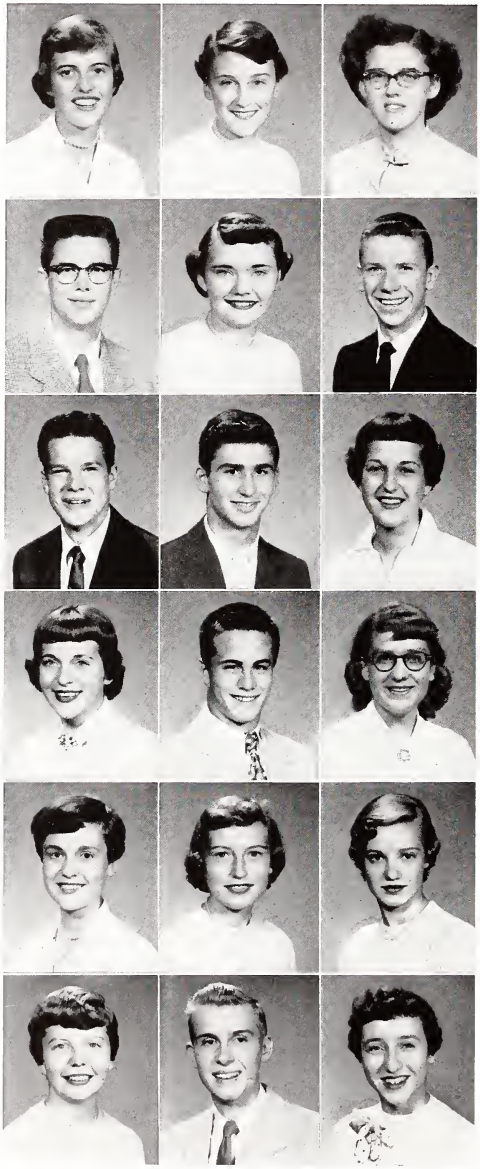

Letitia Alexander—Booster Club 1-4; Draclu 3; Foreigneers 3; Jr. Jump Publicity Com.; Jr. Prom Programs and Favors Com.; Girls' Glee Club 1; Sr. Grad Dance Decorations Com.; Spanish Club 1-2; Thespians 2; Tri-Hi-Y 3.

Elizabeth Allen—Baton Club 1; Hi-Jinx Hop Dance Com. 2; GAA 1-2; Sr. Gift Com.; Archery 1; Badminton 1; Basketball 1; Bowling 1; Soft Ball 1; Tri-Hi-Y 3; Nurse's Asst. 4.

Hannah Allen—Thespians 1.

James Allread—Basketball Res. 2.

Eileen Alsop—Booster Club 1-2; Jr. Invitations Com.; Latin Club 1; Legion of Merit 1-3; Girls' Glee Club 1-2; National Thespians Play, Stage Manager 4; Sr. Cap and Gown Com.; Sr. Play Reading Com.; Thespians 1; Tri-Hi-Y 3-4; Y-Teens 3-4, Pres. 4.

Del Amy—Sr. Play Com.

Frederick Arzet—Military Ball Refreshments Com. 4; ROTC Lt. 4; Tech H. S. 1.

Dennis Ballere—Military Ball Com. 3; Legion of Merit 1-2; ROTC 2-4, Sgt. 4; Sr. Grad Dance Com.; Football Fr., Res. 2; Intramural Sports 1-4; Tennis Fr.

Bonnie Jean Barcik—Booster Club 1-2; Business Leaders 4; Clef Club 3-4; Joe and Jane Dance Com. 3; Jr. Prom Entertainment Com.; Legion of Merit 1-3; Flute Quartet 1-4; Band 1-4; Orchestra 1-4; Ripples 3; Sr. Grad Dance Entertainment Com.; Bowling 1-2.

Cynthia Bash—Booster Club 1-4; Legion of Merit 1-3; Sr. Grad Dance Decorations Com.; Spanish Club 1.

William P. Bastien—ROTC 2-4, Major 4; Sr. Grad Dance Decorations Com.; Baseball Res. 2, Var. 3-4; Intramural Sports 2-4.

Kay Geraldine Bateman—Legion of Merit 1-3; Girls' Concert Choir 4; Girls' Ensemble 3; Girls' Glee Club 2; Riparian Newspaper Business Staff 3; Sr. Cap and Gown Com.; Bowling 1-2; Library Asst. 3.

Barbara Beal—Art Club 1-2; Booster Club 2-4; Draclu 3; Foreigneers 3; French Club 2; Homecoming Queen Candidate 2; Jr. Prom Programs and Favors Com.; Legion of Honor 2-3; Legion of Merit 1; National Honor Society 3-4; Sr. Grad Dance Decorations Com.

Marcia Sue Beaman—Baton Club 2-4; Sr. Color Day Com.; Basbetball 2; Bowling 4; Tri-Hi-Y 4; Shortridge H. S. 1.

Patricia Beattie—Booster Club 4; Shortridge H. S. 3.

Beverly Ann Bechert—Booster Club 2; Latin Club 2; Sr. Grad Dance Refreshment Com.; Thespians 1.

Robert S. Bellows—Drama Festival Play 3-4; Jr. Prom Invitations Com.; Legion of Merit 3; National Thespians 3-4; National Thespians Play 3-4; Ripples 3; Sr. Cap and Gown Com.; Sr. Play Reading Com.; Spanish Club 1; Thespians 1.

Judy Below—Booster Club 2-3; Bowling 1-2.

AT RIPPLE WHICH WILL LONG REMAIN IN OUR MEMORIES.

Gilbert I. Berry—Legion of Merit 1-2; Ripples 3; Sr. Grad Dance Com.; Baseball Fr.; Football Res. 2, Vars. 4.

William Reed Bertermann—Debate Club 1-4, Pres. 4; Jr. Dues Com.; Legion of Honor 3; Math and Science Club 4, Pres. 4; National Honor Society 3-4; ROTC 1-4, Lt. Col. 4; Ripples 3-4; Sr. Ways & Means Com., Co-Chrm.; U.N. Representative 4.

Marlyn Bertrand—Art Club 1-3; Booster Club 1-4; Jr. Prom Decorations Com.; Latin Club 1; Legion of Merit 3; Sr. Grad Dance Decorations Com.

Jim Bettner—Newcomers Club 4; Noblesville H. S., Noblesville, Ind. 1-3.

JoAnn Jeanette Boffo—Easter Auditorium 1-3; A Capella Choir 1-4; Operetta 4; Sr. Gift Com.

Margaret Irene Boggs—Booster Club 1-3; Jr. Prom Chaperons Com. Chrm.; Latin Club 1; Legion of Merit 1-3; Concert Choir 4; Girls' Ensemble 3; Operetta 3; Opera Club 3-4; Orange Aid Council 2; Sr. Play Reading Com., Chrm.; Tri-Hi-Y 3-4, Treas. 4; National Honor Society 4.

Judith Ann Bond—Booster Club 1-2; Business Leaders 4; Foreigneers 4; Jr. Prom Refreshments Com.; Legion of Merit 2-3; Operetta 4; National Honor Society 3-4; Orange Aid Council 1-2; Riparian Dance Com. 4; Sr. Play Reading Com.

Patricia Ann Bonewitz—Business Leaders 3-4, Vice-Pres. 3, Pres. 4; Legion of Honor 2-3; Legion of Merit 1; Girls' Ensemble 4; National Honor Society 3-4; Orange Aid Council 1, 4; Riparian Newspaper Copyreader 3; Sr. Grad Dance Decorations Com.; Tri-Hi-Y 2-4.

Henrietta Bongfeldt—Booster Club 1-4; Concert Choir 4; Girls' Ensemble 3; Girls' Glee Club 2; Sr. Grad Dance Decorations Com.; Nurse's Asst. 4.

Edwin Best Bosler—Legion of Honor 2-3; Legion of Merit 1; Lettermen's Club 3; A Cappella Choir 3; Boys' Glee Club 1; Concert Choir 2; Golden Singers 4; Operetta 4; Ripples 1-2; Football Fr., Res. 2, Vars. 3-4.

Belva A. Botkin—Legion of Merit 1.

James Bowen—Library Club 2; Ripples 2; Sr. Color Day Com.

Jerry E. Boyd—Sr. Play Com.

Kenneth Bramer—Hi-Y 2-3; Lettermen's Club 2-3; Sr. Color Day Com.; Baseball Res. 2-4; Basketball Res. 2-4; Football Student Mgr. 2-3.

Jimmie Eugene Bretney—Band 3-4; Orchestra 2-4; Sr. Class Day Skit Com.; Baseball Fr.; Intramural Sports 3-4.

Barbara Bretzman—Art Club 3-4; Easter Auditorium 3; French Club 2; Homecoming Queen Candidate 4; Legion of Merit 1-3; A Cappella Choir 3-4; Girls' Ensemble 2; Operetta 4; Orange Aid Council 3; Sr. Grad Dance Decorations Com.; Thespians 1; National Honor Society 4.

Charlotte Ernestine Brewer—Sr. Play Com.

Suzanne Bromert—Booster Club 2-4; GAA 1; Latin Club 1; Legion of Merit 1-3; Dance Band 4; Band 1-4; Sr. Grad Dance Decorations Com.; Bowling 1.

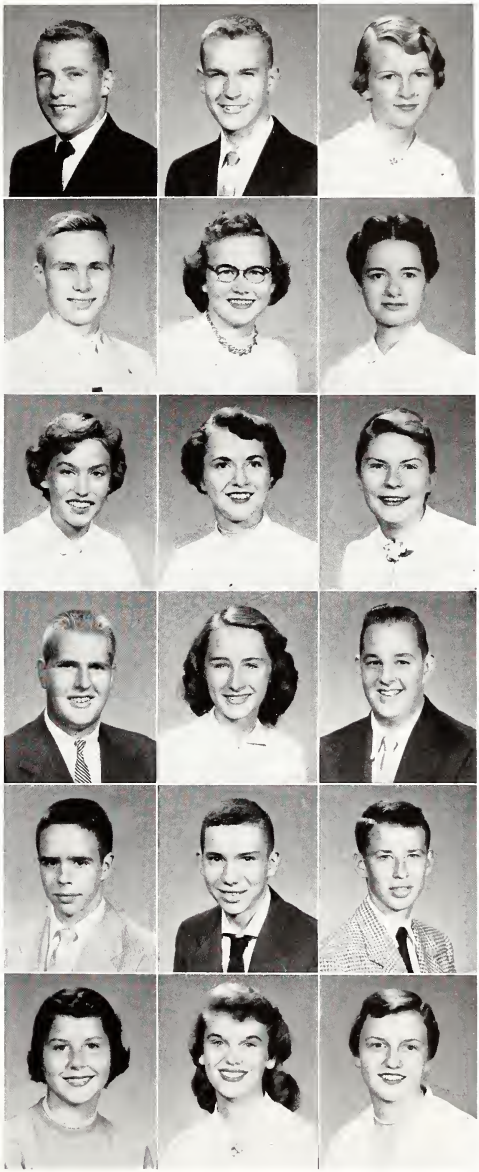

AS GREEN FRESHMEN, WE BOUGHT ELEVATOR TICKETS . . .

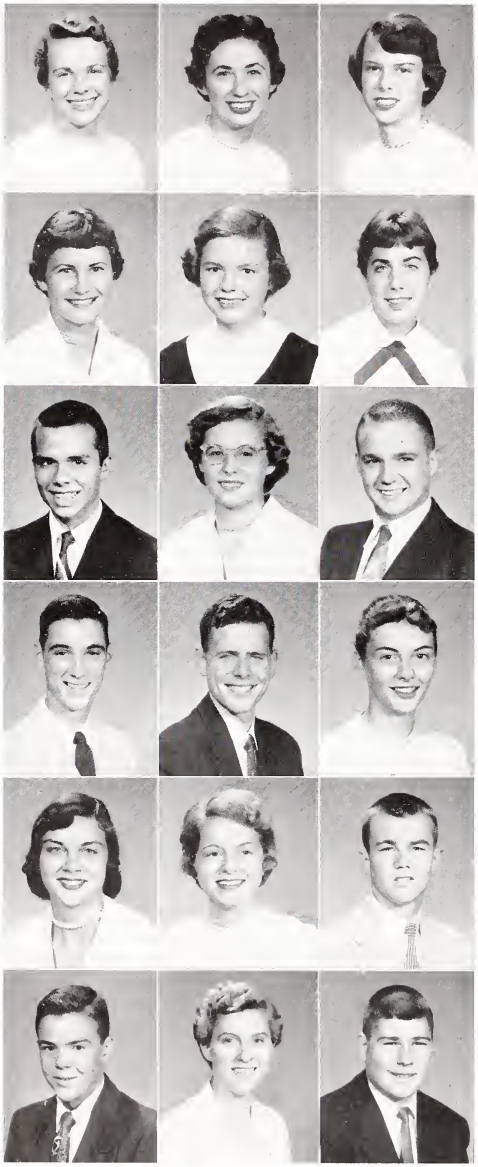

Barbara Browder—Art Club 1; Booster Club 1-4; Business Leaders 3; Cozy Hour 4; Draclu 3; Girls' Glee Club 2-4; Ripples 3; Sr. Grad Dance Com.; Volley Ball 3; Tri-Hi-Y 2-3; Tri-Hi-Y Hop Com. 2; Shortridge H. S. 1.

Barbara Brown—Booster Club 1-4; Latin Club 1; Legion of Merit 1-3; Concert Choir 4; Girls' Ensemble 3; Girls' Glee Club 1-2; Sr. Class Day Skit Com.; Thespians 1-2.

Eileen Brown—Legion of Merit 1-3; Concert Choir 4; Girls' Concert Choir 2-3; Girls' Glee Club 1; Operetta 3; Sr. Announcements Com.; Home Ec. Asst. 2-3.

Nancy Carolyn Brown—Booster Club 1-4; Cozy Hour 1; Foreigneers 3; Jr. Prom Decorations Com.; Ripples 3; Sr. Ways & Means Com.; Tri-Hi-Y 3-4; Sr. Mothers' Tea Com.

Patricia Ann Buehler—Easter Auditorium 2-3; GAA 1; Jr. Red Cross Club 3-4; Legion of Merit 1-3; Band 1-2; Orchestra 3-4; Orange Aid Council 2; Badminton 1; Basketball 1; Bowling 1; Soft Ball 1.

Barbara Scott Burkert—Art Club 2-3; Booster Club 2-4; Business Leaders 4; Easter Auditorium 2; Foreigneers 3; Library Club 2; Girls' Glee Club 2; Opera Club 3-4; Sr. Class Day Skit Com.; Soft Ball 1; Thespians 1.

Bob Burkhart—Lettermen's Club 3; Sr. Color Day Com.; Baseball Fr., Vars. 2-4; Intramural Sports 1-4.

Judy Anne Buser—Booster Club 1, 3-4; Foreigneers 3; Jr. Prom Tickets Com.; Legion of Merit 3; A Cappella Choir 4; Girls' Concert Choir 3; Golden Singers 4; Operetta 4; Triple Trio 3-4; Orange Aid Council 1; Sr. Ways & Means Com.

Birchard A. Butler—Hi-Y 2; Jr. Red Cross Club 1-4; ROTC 3-4, 1st. Lt. 4; Sr. Announcements Com.

Bob Caldwell—Sr. Day Color Com.; Baseball Fr.; Intramural Sports 4.

Robert Calhoun—Debate Club 2-4, Vice-Pres. 3, Treas. 4; Jr. Town Meeting 4; Legion of Honor 1-3; Band 1-4; Orchestra 3; Ripples 3; Sr. Play Reading Com.; Stamp Club 3; Quiz 'Em on the Air 2-4.

Norma June Campbell—Warren Central H. S. 1-2.

Jean Capel—Booster Club 1-4; Business Leaders 3; Draclu 3; Jr. Prom Ticket Com.; Legion of Merit 1-3; A Cappella Choir 3-4; Girls' Concert Choir 2; Girls' Glee Club 1; Triple Trio 3-4; Ripples 3; Sr. Grad Dance Theme Com., Co-Chm.; Thespians 1-2.

Marilyn Carpenter—Sr. Grad Dance Decorations Com.; Tri-Hi-Y 3-4; Y-Teens 3-4, Treas. 4; Messenger for English Office 3.

Darrell Caudill—Sr. Color Day Com.; Intramural Sports 4; Tennis Vars. 4; Wrestling Res. 3; Shortridge H. S. 1.

Donald R. Cavanagh—Military Ball Com. 4; ROTC 2-4, Sgt. 1st Class 4; Sr. Cap and Gown Com.

Janet Chase—Booster Club 1-4; Legion of Merit 1-3; A Cappella Choir 4; Girls' Concert Choir 3; Girls' Ensemble 2; Girls' Glee Club 1; Operetta 4; Sr. Mothers' Tea Com.

George M. Choban, Jr.—Photo Club 1-3; Riparian Newspaper and Yearbook Photographer 1-2; Sr. Cap and Gown Com.; Football Vars. 3-4; Intramural Sports 3-4.

AFTER FOUR YEARS, AS EXALTED SENIORS, WE SOLD THEM.

Sharon Christensen—Baton Club 1; Booster Club 1; Business Leaders 2; GAA 3-4, Historian 4; Sr. Mothers' Tea Com.; Archery 2; Badminton 3; Bowling 2-4.

Margaret Ann Clapp—Legion of Merit 2; Library Club 1; Concert Choir 4; Girls' Ensemble 3; Girls' Glee Club 2; Operetta 3, Orchestra 1-2, Opera Club 3-4; Sr. Cap and Gown Com.; Basketball 2; Bowling 1-2.

Gary Clawson—Sr. Play Com.

Mary Ellen Combs—Legion of Honor 2, Legion of Merit 3; Girls' Concert Choir 4; Girls' Ensemble 3; Girls' Glee Club 1-2; National Honor Society 3-4; Riparian News Bureau 3; Ripples 3; Sr. Snooper Com.; Archery 1-2; Tumbling 1; Tri-Hi-Y 2-4.

Nancy Claire Conrad—Booster Club 1-2; Business Leaders 3; GAA 3-4; Orange Aid Council 4; Archery 2; Bowling 1-2; Soft Ball 2; Home Ec. Asst. 3.

Janet Cook—Sacred Heart Academy, Louisville, Ky. 1-3.

Marshall Steven Cook—Band 3-4; Sr. Play Reading Com.; Basketball Res. 3, Vars. 4; Track Res. 3; College H. S., Bartlesville, Okla. 1-2.

Harry Cooper—Sr. Announcements Com.; Baseball Fr.; Football Res. 3, Vars. 4; Track Res. 3, Vars. 3-4.

Charles Richard Cothern—Clef Club 4; Legion of Merit 1-3; Math & Science Club 4; Dance Band 3-4; German Band 4; Band 1-4, Drum Major 4; Radio Club 1-3, Vice-Pres. 2-3; Ripples 2-3; Stage & Sound Crew 2; Trumpet Trio 3-4; National Honor Society 4.

Nancy Jo Courtright—Booster Club 1-2; Freshman-Sophomore Talent Show 2; Jr. Prom. Entertainment Com.; Dance Band Vocalist 4; Girls' Concert Choir 3; Girls' Ensemble 2, Girls' Glee Club 1; Golden Singers 4; Operetta 4, Sr. Play Reading Com.

Joyce Ann Cox—Booster Club 3-4; Foreigneers 3; Jr. Red Cross Club 2-3; Legion of Merit 2-3; Library Club 2-3; Sr. Ways & Means Com.; Archery 2; Admunosen H. S., Chicago, Ill. 1.

Donna Jean Coyle—Booster Club 1-4, Legion of Merit 3; A Cappella Choir 4; Girls' Concert Choir 3; Girls' Ensemble 2; Girls' Glee Club 1; Operetta 4; Ripples 3; Thespians 1.

Susan Ann Crabb—Booster Club 1-4; Business Leaders 3; Foreigneers 3; Jr. Arrangements Com.; Jr. Red Cross Club 2-3; A Cappella Choir 4; Girls' Concert Choir 3, Girls' Glee Club 2; Operetta 4; Orange Aid Council 3; Sr. Snooper Com.; National Honor Society 4.

Dave Croner—Clef Club 4; Legion of Merit 1, 3; Brass Choir 3-4; Dance Band 2-4; German Band 3-4; Band 1-4; Orchestra 3-4; Ripples 2-3; Sr. Grad Dance Com.; Intramural Sports 1-4.

Donna Crowe—Baton Club 2; Booster Club 1-2; Legion of Merit 1-2.

Albert Cunliffe—Hi-Y 1; Legion of Merit 1-3; Lettermen's Club 2-3; Sr. Color Day Com.; Baseball Fr., Vars. 2-4; Intramural Sports 1-4.

Carol Ann Cunningham—Booster Club 1-2; PTA Dance Com. 2; Foreigneers 3; Legion of Merit 1-3; Math and Science Club 4; National Honor Society 3-4; Quill and Scroll 4; Riparian Newspaper 3-4, Columnist 3, Feature Ed. 4; Sr. Ways and Means Com.; Spanish Club 1-2.

Barbara Curry—Booster Club 2-4; Business Leaders 3-4; Legion of Merit 3; Opera Club 2; Shortridge H. S. 1.

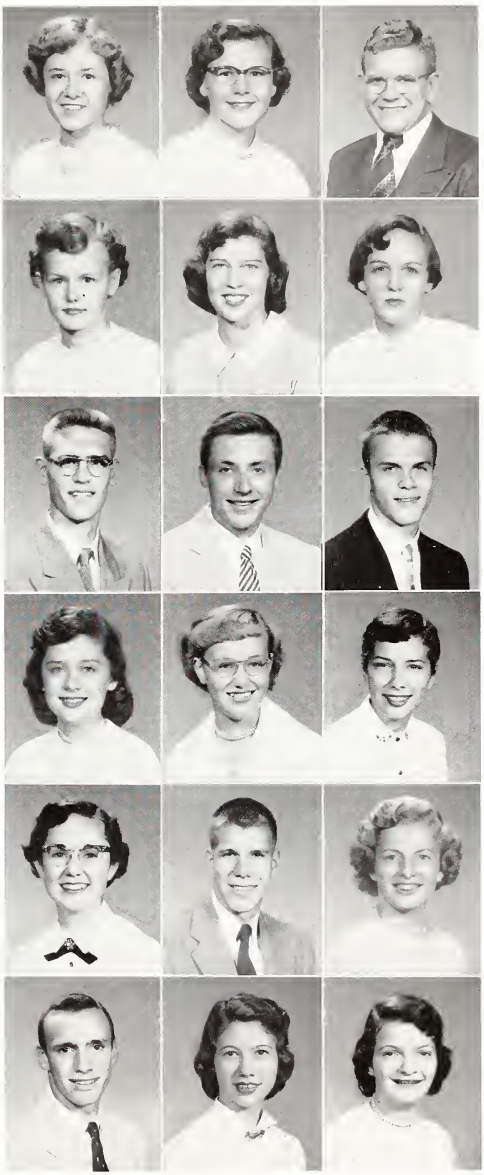

AT THE PROM, WE WALTZED TO THE MUSIC OF RUSS CARLYLE . . .

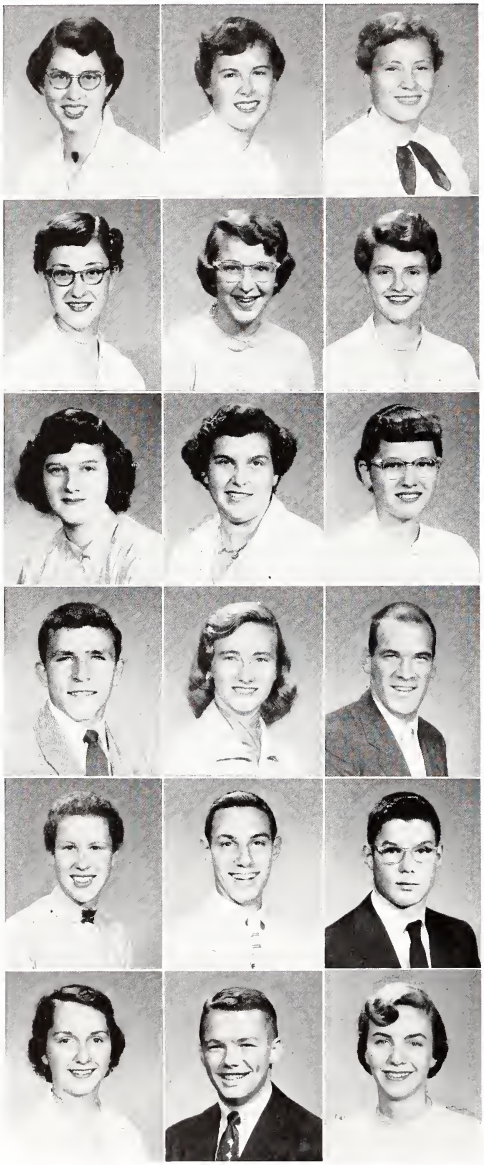

Jeanne Danner—Legion of Merit 3; Operetta 4; Orchestra 3-4; Library Asst. 3.

Joan Davidson—Latin Club 1; Operetta 3; Sr. Color Day Com.; Soft Ball 1; Office Messenger 4.

Jean Davidson—Booster Club 1; Sr. Color Day Com.

Judy Davidson—Booster Club 3-4; A Capella Choir 4; Concert Choir 3; Girls' Ensemble 3; Girls' Glee Club 2; Operetta 3-4; Band 3-4; Orchestra 4; Sr. Color Day Com.; Tri-Hi-Y 3-4; Office Messenger 4.

Diane Elizabeth Davis—Booster Club 2-4; PTA Dance Com. 2; Legion of Merit 3; A Capella Choir 4; Girls' Ensemble 2; Operetta 4; Orange Aid Council 3; Sr. Grad Dance Decorations Com.; Tri-Hi-Y 2; Shortridge H. S. 1.

Barbara Dawson—Legion of Honor 1; Legion of Merit 2-3; Math and Science Club 4; Operetta 2-3; Orchestra 1-3; String Ensemble 3; Opera Club 3; Ripples 3; Bowling 1-2; All City Orchestra 2-3; All State Orchestra 2-3; All State Solo Contest 3.

Jo Ann Day—Baton Club 1-3; Booster Club 1-3; Orange Aid Council 1; Sr. Color Day Com.; Basketball 1; Tumbling 1.

Sharlene Sue Day—Baton Club 1; Booster Club 1-2; Home Ec. Asst. 3.

Nancy Ellen Degner—Legion of Merit 1; Library Club 1-2; Girls' Glee Club 1-3; Operetta 4; Band 2-4; Orchestra 4; Orang Aid Council 2.

Charles E. Delello—Intramural Sports 4; Wrestling Vars. 3-4; Warren Central H. S. 1.

Shirley De Vault—Flag Twirlers 2-3; Tumbling 1.

Dick DeVries—Sr. Will and Prophecy Com.; Intramural Sports 3-4.

Betsy Dierberger—Booster Club 1-4; Jr. Prom Ticket Com.; Legion of Merit 2-3; National Honor Society 3-4; Orange Aid Council 4; Quill and Scroll 4; Riparian Newspaper 2-4; Copy Ed. 4; Sr. Snooper Com.; Thespians 1.

William Distel—Basketball Fr., Res. 2; Football Fr., Res. 2, Vars. 3-4; Intramural Sports 1-4; Track Vars. 2-4.

Omer H. Dix—Legion of Merit 1-3; Dance Band 2-3; Band 2-3; Ripples 2-3; Sr. Cap & Gown Com.; Track Res. 3, Vars. 4.

Carolyn Sue Dodd—Jr. Red Cross Club 2; Concert Choir 4; Girls' Concert Choir 3; Girls' Ensemble 2; Girls' Glee Club 1; Orange Aid Council 1-2; Sr. Color Day Com.

Pete Dodson—Jr. Jump Dance Com.; Jr. Prom Invitations Com.; Ripples 2-3; Sr. Ways and Means Com.; Football Res. 2-4; Intramural Sports 1-4.

Karen Irene Downey—Baton Club 3; Booster Club 3-4; Girls' Concert Choir 3; Golden Singers 4; Operetta 4; Opera Club 3; Orange Aid Council 3; Sr. Grad Dance Com.; Tri-Hi-Y 3-4; Greensburg H. S., Greensburg, Ind. 1-2.

AND THE MAGIC LILTING THEME OF MOONLIGHT SERENADE.

Donna Downs—Booster Club 1-4; Cozy Hour 1-4; PTA Dance Com. 2; Jr. Prom Decorations Com.; Jr. Red Cross Club 1; Ripples 3; Sr. Grad Dance Decorations Com.; Thespians 1-2.

Robert Gerald Dreesen—Art Club 3; Easter Auditorium 1-3; Legion of Merit 3; A Cappella Choir 3; Boys' Glee Club 1; Concert Choir 2; Golden Singers 4; Operetta 3-4; Sr. Color Day Com.

Barry Dunn—Legion of Honor 3; Legion of Merit 2; A Cappella Choir 3; Golden Singers 4; Concert Choir 3; Operetta 3-4; National Honor Society 3-4; National Thespians 3-4; Ripples 3; Sr. Mothers' Tea Com.; Best Actor Award in City Drama Festival 3.

Sharon Dunn—Booster Club 1-4; Business Leaders 3; Girls' Concert Choir 3; Girls' Ensemble 2; Girls' Glee Club 1; String Ensemble 1-3; Sr. Grad Dance Decorations Com.; Student Council 3-4; Archery 1; Bowling 1; Tri-Hi-Y 4.

Phillip Dupes—Sr. Mothers' Tea Com.; Hobart H. S., Hobart, Ind. 1-2.

Rebekah Dye—Booster Club 4; Easter Auditorium 3; Jr. Prom Entertainment Com.; A Cappella Choir 3-4; Girls' Concert Choir 2; Girls' Glee Club 1; Operetta 3-4; Ripples 2; Sr. Grad Dance Refreshments Com.; Bowling 2-4, Sec. 3-4; Tri-Hi-Y 3.

Robert W. Eberhart—Jr. Prom Guest Tickets Com.; Legion of Merit 3; Dance Band 3-4; Band 1-2; Sr. Color Day Com.; Intramural Sports 3-4.

Gretchen Ehlert—Booster Club 4; Draclu 3; Foreigneers 3; Joe and Jane Dance Com. 1; Jr. Prom Decorations Com.; Legion of Merit 3; Girls' Glee Club 1; Orange Aid Council 1; Ripples 3; Sr. Grad Dance Invitations Com.; Student Council 2; Thespians 1.

Alice Eulow—Booster Club 2; Girls' Glee Club 1-2; Sr. Class Gift Com.; Archery 1; Bowling 1; Tri-Hi-Y 3.

James Esser—ROTC 2-4, Sgt. 4.

Judy Favre—Booster Club 1-4; Legion of Honor 2-3; Orange Aid Council 4; Sr. Color Day Com.; Dean of Girls' Asst. 3-4.

Donald R. Ferguson—Easter Auditorium 2-3; A Cappella Choir 3-4; Boys' Glee Club 1; Operetta 4; ROTC 1-4, Master Sgt. 4; Sr. Color Day Com.; Intramural Sports 3-4.

Claudia Jean Ferrell—Booster Club 2-4, Vice-Pres. 4; Girls' Glee Club 3; Ripples 2-3; Sr. Cap and Gown Com.; Shortridge H. S. 1.

Richard Filer—ROTC 1-4, 1st Lt. 4; Wrestling Fr.

Virginia Lou Fokken—Cozy Hour 2; Bowling 1-2; Home Ec. Asst. 4.

Patricia Kay Foley—Art Club 3; Booster Club 1; Clef Club 4; Legion of Merit 1-3; Flute Quartet 2-4; Band 1-2; Orchestra 2-4; Orange Aid Council 2; Ripple Arts Salon 2; Sr. Class Day Skit Com.; Bowling 1.

James S. Ford—Debate Club 1; Legion of Merit 3; Sr. Baccalaureate Com., Chrm.; Fort Wayne North Side H. S., Fort Wayne, Ind. 1-2.

Charlotte Forsyth—Booster Club 1-4; Homecoming Queen Candidate 2; Jr. Prom Invitations Com., Chrm.; Legion of Honor 1-3; Concert Choir 4; ROTC Sponsor 3-4; Riparian Newspaper Columnist 4; Ripples 2-3; Sr. Grad Dance Decorations Com., Chrm.; Student Council 3-4; National Honor Society 4.

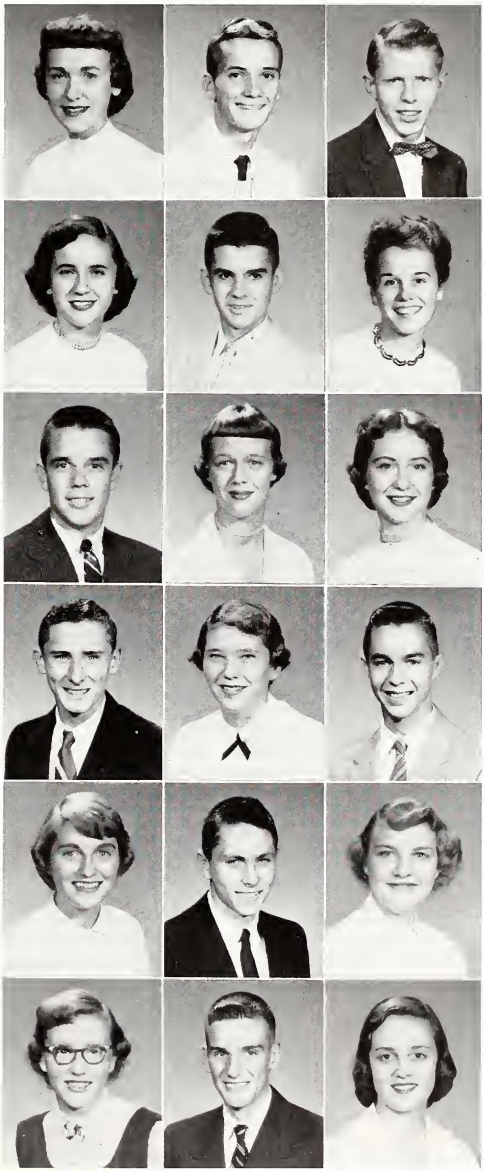

AMID MUCH HULLABALOO AND CEREMONY, WE ELECTED . . .

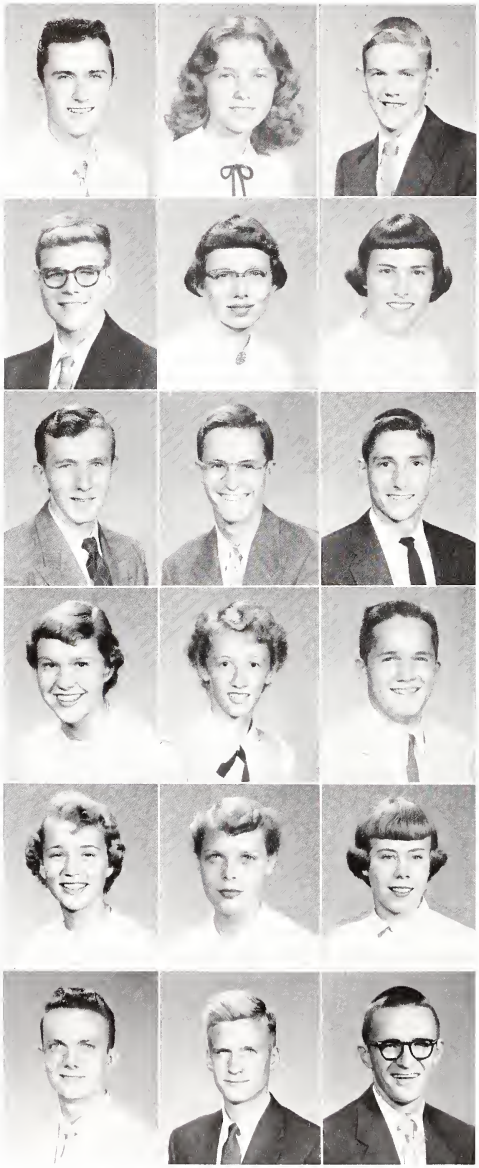

Samuel Foster—Sr. Grad Dance Com.; Basketball Fr., Res. 2-4; Golf Vars. 2-4; Intramural Sports 4.

Phyllis Fox—Booster Club 1; GAA 1-4; Latin Club 1; Archery 1-2; Badminton 2; Soft Ball 3; Tennis 4; Tumbling 1-2.

Dave Freeman—Sr. Grad Dance Com.; Basketball Fr., Res. 2-3, Vars. 4; Intramural Sports 3.

Gerald Dan French—Business Leaders 4; Foreigneers 4; National Thespians Play, Props Com., Chrm. 4; Sr. Play Reading Com.; Stage and Sound Crew 4; Shortridge H. S. 1.

Susan Friend—Booster Club 1-4; Jr. Prom Invitations Com.; Latin Club 1-2; Legion of Honor 3; Legion of Merit 1-2; National Honor Society 2-4; Quill and Scroll 3-4; Riparian News Bureau Historian 2; Riparian Yearbook Activities Ed. 3; Associate Ed. 4; Sr. History Com., Chrm.; Thespians 1.

Marilyn Joyce Frietzsche—Booster Club 1-3; Concert Choir 4; Girls' Concert Choir 3; Girls' Glee Club 1; Sr. Color Day Com.; Home Ec. Asst. 3-4; Phys. Ed. Asst. 4.

Phillip Fultz—Sr. Play Com.

Fritz Gable—Jr. Prom Invitations Com.; Legion of Merit 1; Golf Res. 4.

John Marshall Gage—Clef Club 4; Jr. Prom Decorations Com.; Legion of Honor 1, 3; Legion of Merit 2; Lettermen's Club 2-4; Dance Band 4; Band 1-4; Sr. Grad Dance Entertainment Com., Chrm.; Student Council 1-4, Pres. 4; Cross Country Fr., Vars. 2-4; Track Fr., Vars. 2-4.

Darlene JoAnne Gerdt—Booster Club 1-4; Business Leaders 2; Cozy Hour 1; GAA 1; Jr. Red Cross Club 2-3; Latin Club 1; Legion of Merit 1-3; Girls' Glee Club 2; Ripples 2; Sr. Grad Dance Refreshments Com., Chrm.; Thespians 1; Nurse's Asst. 2-3.

Norma L. Geyer—Art Club 3-4; Sr. Gift Com.

Ronald Geyer—Easter Auditorium 3; Legion of Merit 1; A Cappella Choir 3; Boys' Glee Club 1; Concert Choir 2; Golden Singers 4; Ripples 2; Intramural Sports 2-4; Track Res. 2-3.

Lure Giezendanner—Booster Club 2-3; Legion of Merit 2-3; Concert Choir 4; Girls' Ensemble 3; Phys. Ed. Asst. 4.

Elaine Gilbertson—Booster Club 1-4; Draclu 3; Latin Club 1; Legion of Merit 1; Concert Choir 3-4; Girls' Ensemble 2; Orange Aid Council 2; Ripples 3; Sr. Class Day Skit Com.; Thespians 1-2.

Mary Margaret Gillette—Booster Club 1-3; Clef Club 1-4; Foreigneers 4; Latin Club 1; Legion of Merit 1-3; A Cappella Choir 4; Concert Choir 3; Girls' Ensemble 2; Operetta 4; Sr. Play Reading Com.; Tri-Hi-Y 3-4.

William Gilligan—Phoenix H. S., Phoenix, Ariz. 1; Shortridge H. S. 2.

Albert Gilner—Jr. Prom Decorations Com.; Legion of Merit 1; ROTC 1st Sgt. 4; Ripples 1; Sr. Cap and Gown Com.; Basketball Fr., Res. 2; Golf Fr., Res. 2.

Richard Gilyeat—Jr. Prom Decorations Com.; Legion of Merit 2-3; Golden Singers 2-4, Pres. 4; Madrigal Singers 3-4; Operetta 2-4; Band 1-3; Ripples 2-4; Sr. Grad Dance Decorations Com.; Basketball Fr.; Track Fr., Res. 2.

AND INSTALLED OUR FOUR FINE SENIOR CLASS OFFICERS.

Don Glander—Joe and Jane Dance Com. 3; Jr. Prom Tickets Com.; Band 4; Sr. Class Day Skit Com.; Baseball Fr., Res. 2; Basketball Fr., Intramural Sports 1.

Marvin Glaser—Art Club 3-4, Pres. 3, Vice-Pres. 4; Hi-Y 3; Jr. Prom Decorations Com.; Legion of Merit 2-3; Riparian Yearbook Art Ed. 4; Sr. Class Day Skit Com.; Baseball Res. 3; Intramural Sports 2-4.

Lawrence C. Goodrich—Radio Club 3-4; Mount Risco H. S., Mount Risco, N. Y. 1-2.

Larry Goodson—Jr. Refreshment Com.; Sr. Color Day Com.

David Gradison—Easter Auditorium 1-3; Jr. Decorations Com.; Legion of Honor 3; Legion of Merit 1-2; Lettermen's Club 3; A Cappella Choir 3; Ripples 2; Sr. Gift Com.; Baseball Fr.; Basketball Fr.; Golf Vars. 2-4; Intramural Sports 3-4.

Leslie Graham—Model Railroad Club 2-3, Vice-Pres. 3; ROTC 3-4, Color Guard 4; Stage and Sound Crew 4.

Diana Jeanne Grant—Booster Club 1-2; Legion of Merit 1; A Cappella Choir 4; Concert Choir 3; Girls' Concert Choir 2; Girls' Glee Club 1; Sr. Cap and Gown Com.

Marthene Gray—Booster Club 1-4; Jr. Prom Decorations Com.; Legion of Honor 1-3; Legion of Merit 2; Concert Choir 4; Girls' Concert Choir 3; Girls' Ensemble 2; Quill and Scroll 4; Riparian News Bureau 4; Sr. Cap and Gown Com.; Thespians 1-2; National Honor Society 4.

Janice Grebe—Booster Club 1-4; Cozy Hour 1; Jr. Jump Dance Com.; Drachu 3; Jr. Prom Decorations Com.; Jr. Class Sec.; Legion of Merit 1-3; National Honor Society 3-4; Ripples 3; Sr. Gift Com.; Tri-Hi-Y 2-3.

Ronald Green—German Band 3-4; Band 2-4; Bandette 4; Intramural Sports 3-4.

Jim Griffith—Sr. Play Com.

Tom Gronendyke—Hi-Y 3; Shortridge H. S. 1-2; Salina H. S., Salina, Kans. 3.

Ronald Gruenert—Jr. Prom Decorations Com.; Legion of Merit 1-3; A Cappella Choir 3; Boys' Glee Club 1; Concert Choir 2; Ripples 3; Sr. Ways and Means Com.

Barbara Guse—Sr. Color Day Com.; West Bend H. S., West Bend, Wis. 1.

Carole Haine—GAA 1-2; Volley Ball 1-2.

Donna Hamilton—Sr. Grad Dance Invitations Com.; John Sutter H. S., Reseda, Calif. 1.

Jane Ellen Hancock—Art Club 1, 3; Booster Club 1-4; Cozy Hour 1; GAA 1; Latin Club 1; Sr. Grad Dance Decorations Com., Volley Ball 1; Y-Teens 2.

Jeff Hauselmann—Jr. Jump Dance Com.; Jr. Prom Decorations Com.; Legion of Honor 1-2; Legion of Merit 3; Lettermen's Club 3-4; Ripples 1, 3; Sr. Class Day Skit Com.; Baseball Res. 2; Basketball Res. 2; Vars. 3-4; Football Fr.; Intramural Sports 1-4; Nominations Com. 3-4.

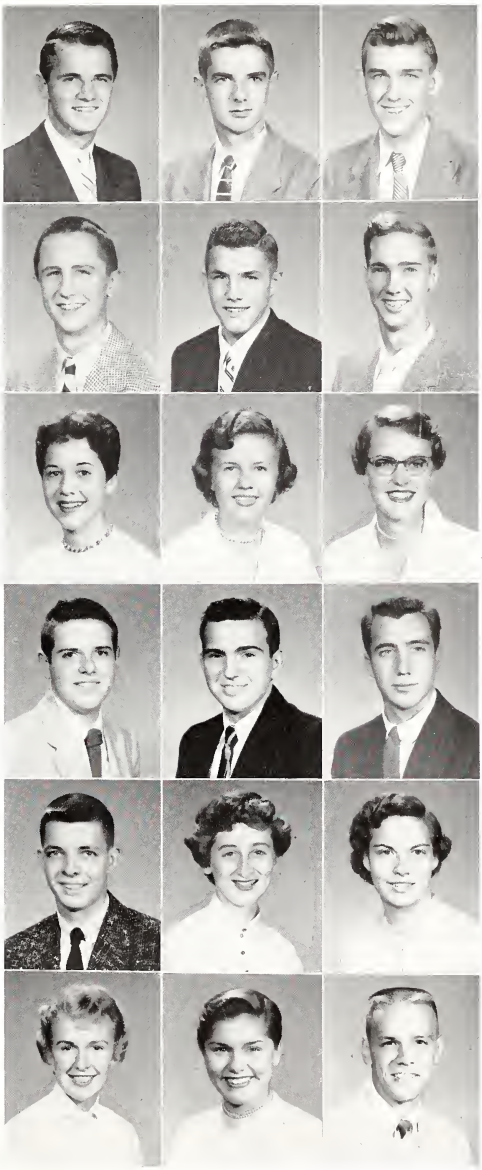

LIGHT BLUE AND CHARCOAL RIBBONS, MORTARBOARDS . . .

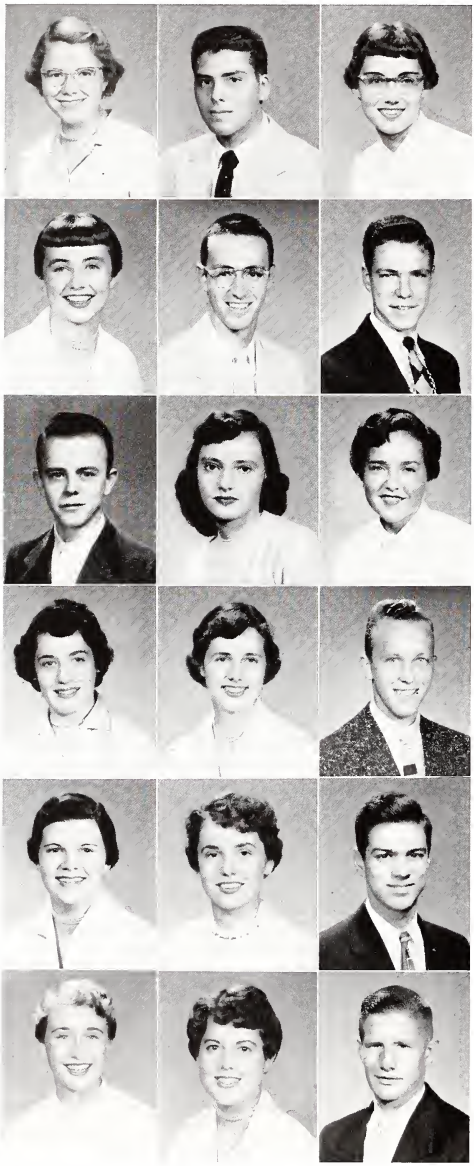

Barbara Hanson—Booster Club 1-2; Latin Club 1-2; Sr. Cap and Gown Com.

Fritz Harbridge—Lettermen's Club 3; Sr. Class Day Com.; Football Fr., Res. 2, Vars. 3-4; Intramural Sports 3-4.

Harolyn Harness—Booster Club 1-4; Homecoming Queen Candidate 4; Jr. Prom Decorations Com.; Legion of Honor 3; Legion of Merit 1-2; Girls' Concert Choir 3; Golden Singers 4; National Honor Society 3-4; Ripples 3; Sr. Grad Dance Com., Gen. Chrm.; Student Council 1-4; Thespians 1-2.

Diane Harrison—Booster Club 1-4, Pres. 4; Cheer Leader 3-4; Draclu 3; Jr. Prom Invitations Com.; Legion of Merit 3; A Cappella Choir 4; Girls' Concert Choir 3; Girls' Ensemble 2; Operetta 4; Sr. Grad Dance Entertainment Com.

David C. Harrower—Legion of Honor 3; Legion of Merit 1-2; Golden Singers 4; Operetta 4; Quill and Scroll 3-4, Treas. 4; Riparian News Bureau Head 3; Riparian Newspaper Sports Ed. 4; Sr. Snooper Com.; Basketball Fr.; Intramural Sports 2-4; Track Vars. 3-4; National Honor Society 4.

Charles W. Hartley—Legion of Merit 1.

John Harvey—Corridor Monitor 3; Sr. Play Com.

Helen Suzanne Heffelman—Booster Club 1-2; Legion of Merit 1-3; Sr. Color Day Com.; Bowling 1.

Cornelia Helwig—Booster Club 2-4; Draclu 3; GAA 1; Jr. Prom Invitations Com.; Legion of Merit 3; Ripples 2; Sr. Skit Com.; Spanish Club 1; Archery 1; Bowling 1; Tri-Hi-Y 3.

Ruth Ann Hensel—A Cappella Choir 4; Concert Choir 3; Operetta 4; Butler H. S., Butler, Ind. 1-2.

Janet Hepburn—Booster Club 1-4; Foreigneers 3-4; Jr. Prom Invitations Com.; Latin Club 1; Legion of Merit 1-3; National Honor Society 3-4; Orange Aid Council 3.

Gordon K. Herbert—Intramural Sports 3.

Deanna Kay Hershman—Baton Club 2-3; Booster Club 1; Business Leaders 4; Flag Twirlers 2-3; Orange Aid Council 1; Sr. Mothers' Tea Com.

Barbara Hess—Business Leaders 4; Legion of Merit 3; Sr. Play Reading Com.; Lawrence Central H. S. 1.

Carl S. Hinshaw—Legion of Merit 2-3; ROTC 1-3, Sgt. 1st Class 3.

Betty Hocker—Art Club 3; Booster Club 3-4; Cozy Hour 1; Draclu 3; Jr. Prom Ticket Com.; Orange Aid Council 4; Riparian Homeroom Agent 3-4; Sr. Skit Com.; Tri-Hi-Y 3-4.

Carol Jean Hodges—Easter Auditorium 3; Librarian 3; Operetta 4; Orchestra 1-4; Sr. Color Day Com.; Richmond H. S., Richmond, Ind. 1.

Doug Hollingsworth—Audio-Visual Aid Crew 1-4; Legion of Merit 1, 3; Sr. Grad Dance Decorations Com.; Sound Crew 2-4.

AND TASSELS MARKED OUR SENIOR COLOR DAY JANUARY 6.

Patty Holtsclaw—Booster Club 1-3; Librarian 1; Sr. Color Day Com.; Basketball 1; Soft Ball 1.

Tracey G. Homburg—Hi-Y 3-4, Pres. 4; Jr. Prom Decorations Com.; Legion of Merit 1-3; Math and Science Club 4; National Honor Society 3-4; Sr. Ways and Means Com., Chrm.; Intramural Sports 3-4; Track Fr., Res. 2.

Thomas E. Howard—Legion of Merit 1; ROTC 2-4, 2nd Lt. 4; Sr. Snooper Com.; Riparian Homeroom Agent 4; Baseball Fr.; Rep. to Hoosier Boys' State 3.

Lloyd R. Howe—Jr. Arrangements Com.; A Cappella Choir 3; Boys' Glee Club 1-2; Sr. Class Day Com.; Intramural Sports 3-4; Track Res. 2.

Suzette Howell—Booster Club 1-2; Legion of Honor 2; Legion of Merit 3; Band 1-4; Bandette 4; National Honor Society 3-4; Volley Ball 2.

Gary Hughes—Football Fr., Res. 2-3; Intramural Sports 3; Track Res. 3; Wrestling Fr.

Thomas Emerson Hughes—Jr. Prom. Tickets Com.; Legion of Merit 3; A Cappella Choir 3; Boys' Glee Club 1; Ripples 1-3; Football Res. 2, Vars. 3; Intramural Sports 1-4; Track Vars. 4.

Carolyn Sue Humphreys—Booster Club 4; Library Club 2; Orange Aid Council 2-3; Ripples 2; Thespians 1; Tri-Hi-Y 4; Home Ec. Asst. 4.

Shirley Jean Huntsman—Booster Club 1-2; Legion of Merit 1-3; Sr. Cap and Gown Com.; Tumbling 1.

William Hurst—Booster Club 2; Legion of Merit 1-3; Sr. Color Day Com.; Intramural Sports 1-2.

Nancy Hyde—Booster Club 1-3; Clef Club 2-4; Freshman-Sophomore Talent Show 2; Homecoming Queen Candidate 4; Legion of Honor 3; Legion of Merit 2; A Cappella Choir 3; Golden Singers 4; National Honor Society 3-4; Ripples 1, 3; Sr. Ways and Means Com.; Y-Teens 3-4.

Jerry Inglert—Booster Club 1-2; Jr. Prom Arrangements Com.; Easter Auditorium 1-3; Letermen's Club 2-3; Boys' Glee Club 1-2; Brass Choir 3; Ripples 1; Sr. Skit Com.; Student Council 1-2; Football Fr., Res. 2; Intramural Sports 1-4; Track Fr., Vars. 2-4.

Jim Irwin—Booster Club 1-2; Jr. Prom Decorations Com.; Freshman-Sophomore Talent Show 2; Legion of Honor 1; Legion of Merit 2-3; Boys' Glee Club 2; Concert Choir 3; Ripples 2-3; Sr. Skit Com.; Basketball Fr., Res. 2; Intramural Sports 1-4.

Melvin E. Isaac—Boys' Glee Club 2; ROTC 3-4, Comdr. Color Guard 4; Park School 1-2.

Vaughn Ronald Jackson—Sr. Baccalaureate Com.; Marshall H. S., Marshall, Mich., 1-2.

Dorothy Jean Jacobs—Booster Club 1-2; Foreigneers 3; Jr. Prom Tickets Com.; Legion of Honor 2-3; Legion of Merit 1; Girls' Ensemble 2; Girls' Glee Club 2; Orchestra 1; Opera Club 1; National Honor Society 4.

Paul T. Jasper—Intramural Sports 4; North Side H. S., Fort Wayne, Ind. 1-2.

Paul Jenkins—Jr. Prom Tickets Com.; Lettermen's Club 2; Basketball Fr., Res. 2-3, Vars. 4; Football Fr., Res. 2, Vars. 3-4.

WE GRACIOUSLY ENTERTAINED OUR MOTHERS IN STYLE . . .

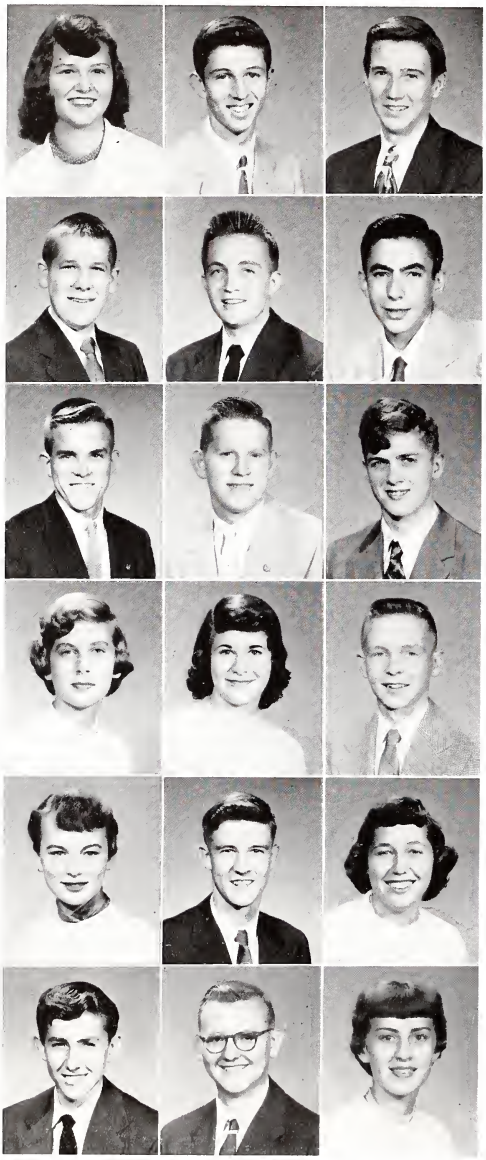

Nancy Jensen—Booster Club 2; Girls' Glee Club 1-2; Orange Aid Council 3; Sr. Color Day Com.; Archery 1-2; Tri-Hi-Y 3; Office Messenger 4.

Ralph E. Johnson—Sr. Ways and Means Com.; Ballard H. S., Seattle, Wash., 1-3.

Jim Jones—Band 1-4.

Edwin A. Joyce, Jr.—Legion of Merit 1-3; Science Fair 3.

George Kaiser—Hi-Y 3-4; Sr. Color Day Com.

Carl Kakasuleff—Sr. Play Com.

Edward Kappes—Sr. Grad Dance Decorations Com.; Baseball Fr.

Robert W. Karlex—Brass Choir 3; German Band 3; Band 1-4; Bandette 4; Stage and Sound Crew 3.

Eugene Karnes—Sr. Play Com.

Jane Anne Keene—Booster Club 3-4; Jr. Prom Decorations Com.; Legion of Merit 3; Girls' Glee Club 3-4; Sr. Ways and Means Com.; Tri-Hi-Y 3-4; John R. Buchtel H. S., Akron, O. 1-2.

Kaye Kensinger—Easter Auditorium 1-3; Legion of Merit 1-3; A Cappella Choir 3; Girls' Concert Choir 2; Girls' Ensemble 2; Girls' Glee Club 1; Golden Singers 4; Operetta 2, 4; Sr. Mothers' Tea Com.; Bowling 1.

Charles Kersey—Hi-Y 4; Sr. Play Reading Com.; Greencastle H. S., Greencastle, Ind. 1-3.

Betty Key—Booster Club 1-2; Sr. Mothers' Tea Com.; Archery 1; Badminton 1; Basketball 1; Bowling 1; Tri-Hi-Y 2-3.

Walter Key—Legion of Honor 1-2; Legion of Merit 3; Radio Club 1-3.

Barbara Kiel—Booster Club 2-4; Jr. Programs and Favors Com.; Latin Club 1; Legion of Merit 2-3; Sr. Ways and Means Com.; Shortridge H. S. 1.

Ed Kikendall—Legion of Merit 1; Sr. Skit Com.; Baseball Fr.; Intramural Sports 3-4.

Wayne Killion—Sr. Color Day Com.

Nancy E. King—Booster Club 3-4; Foreigneers 3; Jr. Prom Invitations Com.; Legion of Honor 3; Riparian Dance Com. 4; Sr. Grad. Dance Com.; Tri-Hi-Y 3-4; Kirkwood H. S., St. Louis, Mo. 1-2; National Honor Society 4.

AT THE ANNUAL SENIOR MOTHERS' TEA IN THE GIRLS' GYM.

Marie Ellen Kingdon—Homecoming Queen Finalist 4; Jr. Class Vice-Pres.; Legion of Honor 1-3; Golden Singers 4; National Honor Society 2-4; Orange Aid Sec. 4; Quill and Scroll 3-4, Vice-Pres. 4; Riparian Newspaper 3-4; Ed.-in-Chief 4; Ripples 2-4; Sr. Snooper Com., Co-Chrm.; Student Council 1-2, 4; DAR Good Citizen Award 4.

Jeannene R. Kinnett—Booster Club 1-2; Jr. Prom Invitations Com.; Sr. Mothers' Tea Com.; Bowling 1-2.

Suzanne Kiste—Art Club 1-2; Easter Auditorium 2-3; Legion of Merit 3; A Cappella Choir 3-4; Girls' Ensemble 2-3; Girls' Glee Club 1; Operetta 4; Orange Aid Council 2; Sr. Cap and Gown Com.

Shirley Kocha—GAA 2-3; Sr. Color Day Com.; Stamp Club 3; Badminton 2; Basketball 2; Soft Ball 2; Volley Ball 2; Phys. Ed. Asst. 4; Washington H. S. 1.

Patricia Kocmich—Library Asst. 1-4; Library Club 1-4; Sr. Grad Dance Com.; Spanish Club 1.

Janie Korb—Homecoming Queen Candidate 4; Joe and Jane Candidate 2; Jr. Prom Programs Com., Chrm.; Legion of Merit 3; Dance Band 3; Golden Singers 3-4; Operetta 3-4; Triple Trio 2-4; Miss Riparian 4; Ripples 2-3; Sr. Mothers' Tea Com., Chrm.; Sr. Class Vice-Pres.

Pete Krieg—PTA Dance Com. 2; Hi-Y 3; Jr. Prom Arrangements Com.; Math and Science Club 4; Riparian Business Mgr. 4; Ripples 3; Sr. Play Reading Com.; Intramural Sports 3.

Roxanna Kuhn—Booster Club 1-4; Draclu 3; Jr. Prom Tickets Com.; Latin Club 1; Legion of Merit 1-3; Orange Aid Council 2; Ripples 2; Sr. Grad Dance Theme Com.; Thespians 1-2; Y-Teens 3.

William Lamb—Football Fr., Res. 2, Vars. 3-4; Intramural Sports 1-2.

Joseph S. Lannerd—Intramural Sports 2.

Elaine Marie Lauxterman—Booster Club 1-4; Debate 2-3; Draclu 3; Homecoming Queen Candidate 4; Jr. Prom Favors Com., Chrm.; Legion of Honor 1; Legion of Merit 2-3; National Thespians Play 4; Orange Aid Council 1; Ripples 3; Sr. Class Day Skit Com.; Thespians 1-2, Sec. 1.

Nancy Leavell—Concert Choir 4; Girls' Ensemble 3; Girls' Glee Club 2; Sr. Class Day Skit Com.; Bowling 2; Shortridge H. S. 1.

Zan Lemcke—Booster Club 1-4; Draclu 3; Jr. Prom Programs Com.; Girls' Glee Club 2; Ripples 2; Sr. Cap and Gown Com.; Tri-Hi-Y 3.

Fred Lemmon—Intramural Sports 3-4.

Beverly Jean Lewis—Booster Club 1-4; PTA Dance Com. 2; Foreigneers 3-4; GAA 1; Jr. Red Cross Club 2-3; Orange Aid Council 4; Sr. Color Day Com., Chrm.; Spanish Club 1-2; Bowling 1; Volley Ball 1.

John Lewis—Legion of Merit 3; Lettermen's Club 3-4; Pres. 4; Ripples 3; Sr. Grad Dance Decorations Com.; Student Council 3-4; Football Vars. 3-4; Intramural Sports 3-4; Bosse H. S., Evansville, Ind. 1-2.

Ted E. Liebtag—Boys' Glee Club 1; Concert Choir 2; Sr. Color Day Com.; Intramural Sports 2-4.

Dorothy Jane Lineback—Booster Club 1-4; Cozy Hour 1; Draclu 3; Foreigneers 3; Jr. Prom Invitations Com.; Legion of Merit 1-3; Girls' Concert Choir 3; Girls' Ensemble 3; Operetta 3; Ripples 2; Thespians 1-2; Tri-Hi-Y 3-4.

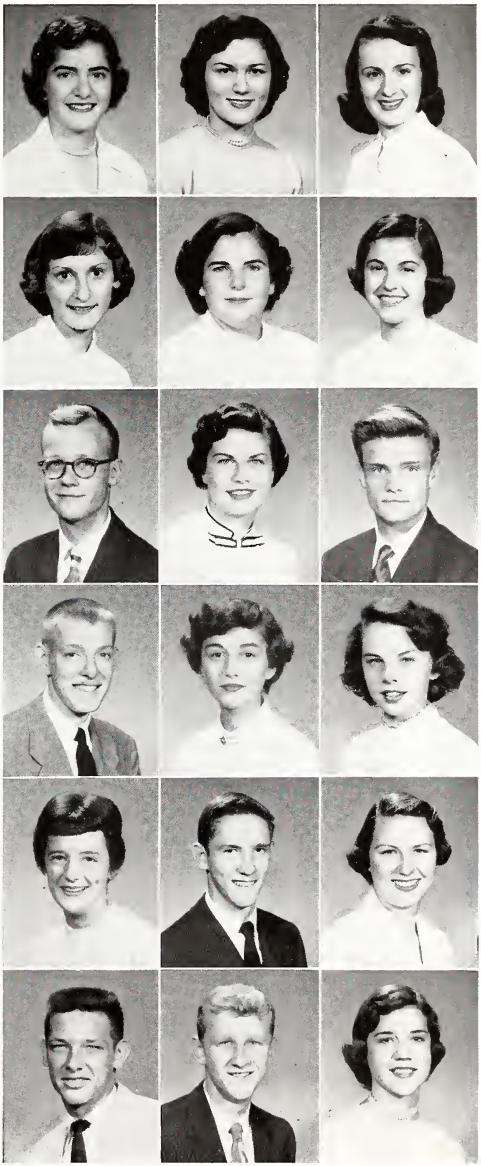

DONNING COLORFUL COSTUMES AND MAKEUP, WE BECAME . . .

Sandra Kay Loertz—Legion of Merit 3; Columbus H. S., Columbus, Ind. 1-2.

Gloria Lofquist—Booster Club 1-4; Easter Auditorium 3; Legion of Merit 1-3; Concert Choir 4; Girls' Concert Choir 3; Orange Aid Council 2; Sr. Mothers' Tea Com.; Thespians 1-2; Tri-Hi-Y 1-2.

Ron Long—Jr. Dues Com.; Legion of Merit 3; Lettermen's Club 3; Ripples 2-3; Sr. Class Day Skit Com.; Baseball Fr., Res. 2-3, Vars. 4; Basketball Fr.; Football Fr., Res. 2, Vars. 3-4.

Bob Lowe—Joe and Jane Candidate 3; Jr. Jump Dance Com.; Jr. Dues Com.; Legion of Merit 1-3; A Cappella Choir 3; Golden Singers 4; Operetta 2-4; Mr. Riparian 4; Ripples 1-3; Sr. Class Treas.; Tennis Res. 2, Vars. 3-4; Student Council Pres. 4.

Ann Lurie—Booster Club 1-4; Draclu 3; Foreigneers 4; Jr. Prom Guest Tickets Com. Chrm.; Legion of Honor 1-2; Legion of Merit 3; Orange Aid Vice-Pres. 3; Riparian Newspaper Staff 4; Ripples 3; Sr. Gift Com.; Thespians 1-2; National Honor Society 4.

Jack McKeen—Military Ball Com. 3; ROTC Cpl. 4; Sr. Color Day Com.; Intramural Sports 4.

Donald Lee McMahan—Legion of Merit 1-3; A Cappella Choir 3; Boys' Glee Club 3; Radio Club 3; Sr. Announcements Com.

Sandra M. MacLucas—Scholastic Art Key Award 3; Sr. Announcements Com.; Shortridge H. S. 1-2.

Tom Macy—Intramural Sports 3; Sr. Play Com.

Don J. Malcomson—Legion of Merit 2; Clarinet Quartet Ensemble 1-4; German Band 4; Operetta 4; Band 2-4; Orchestra 1-4; Opera Club 4.

Jackie Mancring—Sr. Color Day Com.

Judith Ann Marienthal—Booster Club 1-4; Draclu 3; Jr. Prom Entertainment Com.; Legion of Merit 1-3; A Cappella Choir 3; Golden Singers 4; Operetta 4; Quill and Scroll 4; Riparian Newspaper Reporter 3-4; Riparian Yearbook Ad. Staff 4; Sr. Skit Com.

Jon Larren Martinelli—Hi-Y 2-4; Latin Club 1; Legion of Honor 3; Legion of Merit 1-2; National Honor Society 3-4; ROTC Sgt. 1st Class 3; Military Ball Com. 2-3; Riparian Newspaper Reporter 3; Sr. History Com.

Bill Meade—Legion of Merit 3; A Cappella Choir 3; Boys' Glee Club 4; Football Res. 2; Miami Beach H. S., Miami Beach, Fla. 1; Elgin Academy, Elgin, Ill. 2.

Patricia Ann Meeks—Sr. Play Com.

Don Merrill—Jr. Prom Decorations Com.; Lettermen's Club 3; ROTC Capt. 4; Golf 3; Intramural Sports 4; Plant H. S., Tampa, Fla. 1-2.

Jay Merritt—Legion of Merit 3; Brass Choir 2-3; Dance Band 2-4; German Band 2-4; Operetta 2; Band 1-3; Orchestra 3; Ripples 2-3; Sr. Grad Dance Entertainment Com.; Basketball Fr.; Football Fr.; Intramural Sports 2-4.

John Richard Mertes—Intramural Sports 3-4; Cathedral H. S. 1-2.

ACTORS AND ACTRESSES FOR OUR SENIOR PLAY ON MAY 20.

Judith Ann Middleton—Booster Club 1-4; Draclu 3; Homecoming Queen Candidate 3; Legion of Merit 1-3; Girls' Concert Choir 2; Golden Singers 3-4; Operetta 3-4; Triple Trio 2-4; National Honor Society 3-4; Ripples 2-3; Sr. Grad Dance Theme Com.; Thespians 1-2.

Barbara Miles—Booster Club 1-4, Pres. 3; Jr. Prom Decorations Com., Chrm.; Legion of Honor 1-3; Golden Singers 3-4; National Honor Society 3-4; National Thespians 2-4, Unit Pres. 4; Quill and Scroll 4; ROTC Sponsor 3-4; Miss Riparian Candidate 4; Riparian Newspaper and Yearbook Cartoonist 3-4; Sr. Class Sec.

Judy Miller—Booster Club 1-2; Legion of Merit 1-3; Girls' Concert Choir 4; Girls' Ensemble 2-3; Girls' Glee Club 1; Sr. Color Day Com.

Nancy Grace Mills—GAA 1-2; Girls' Ensemble 4; Girls' Glee Club 3; Sr. Grad Dance Com.; Archery 1; Basketball 1; Bowling 1; Tri-Hi-Y 3.

Richard Mills—Booster Club 1; Jr. Red Cross Club 1-4; Library Club 1; ROTC Cpl. 3-4; Intramural Sports 3-4; Wrestling Res. 3.

Jack Milnes—Sr. Mothers' Tea Com.; Football Res. 2.

Patricia Ann Miner—Booster Club 1-4; Fathers' Assn. Safety Contest 3rd Award 2; Jr. Prom Tickets Com., Chrm.; Legion of Honor 2-3; Legion of Merit 1; National Honor Society 3-4; Orange Aid Council 4; Quill and Scroll 4; Riparian Newspaper Copy Desk 2, Feature Writer 3, Feature Ed. 4; Ripples 3; Sr. Grad Dance Theme Com.

Charles Marvin Minnix—Legion of Merit 1-2; A Cappella Choir 4; Boys' Glee Club 1; Concert Choir 1-2; Football Fr.

Matilda Moeller—Leap Year Dance Com. 2; Latin Club 1; Legion of Honor 3; Legion of Merit 1-2; National Honor Society 2-4, Vice-Pres. 4; Sr. Mothers' Tea Com., Chrm.

Richard C. Moenning—Latin Club 1; Legion of Merit 1-3; Library Club 1; Dance Band 2; Band 1-2; Sr. Class Gift Com.

Tom Mohler—Model Railroad Club 3; Band 4; Intramural Sports 3-4.

John K. Morelock—Jr. Red Cross Club 1-4; ROTC 1-2.

Clarence Munro—Jr. Invitations Com.; Legion of Merit 1-3; Lettermen's Club 3; ROTC 1st Lt. 3; Sr. Color Day Com.; Football Fr., Res. 2, Vars. 3-4; Track Vars. 3-4; Wrestling Vars. 2-4.

John David Murphy—Jr. Invitations Com.; Legion of Merit 2-3; A Cappella Choir 3; Concert Choir 3; Operetta 3-4; National Honor Society 3-4; National Thespians Play Stage Manager 4; Quill and Scroll 4; Riparian News Bureau Head 4; Riparian Newspaper Reporter 2-3; Ripples 1-3, Director 3; Sr. Snooper Com.

Mary Lou Murphy—Booster Club 1-4; Draclu 3; Dublin Fair Queen Candidate 3; Jr. Prom Decorations Com.; Latin Club 1; Legion of Merit 1-3; Concert Choir 3; Girls' Glee Club 1-2; Thespians 1.

Jim Muth—Intramural Sports 4.

Dick Nabb—Basketball Res. 2; Football Vars. 4; Intramural Sports 3-4; West H. S., Columbus, O. 1.

Patricia Anne Nail—Booster Club 1-4; Cozy Hour 1-2; Girls' Glee Club 1-3; Sr. Cap and Gown Com.

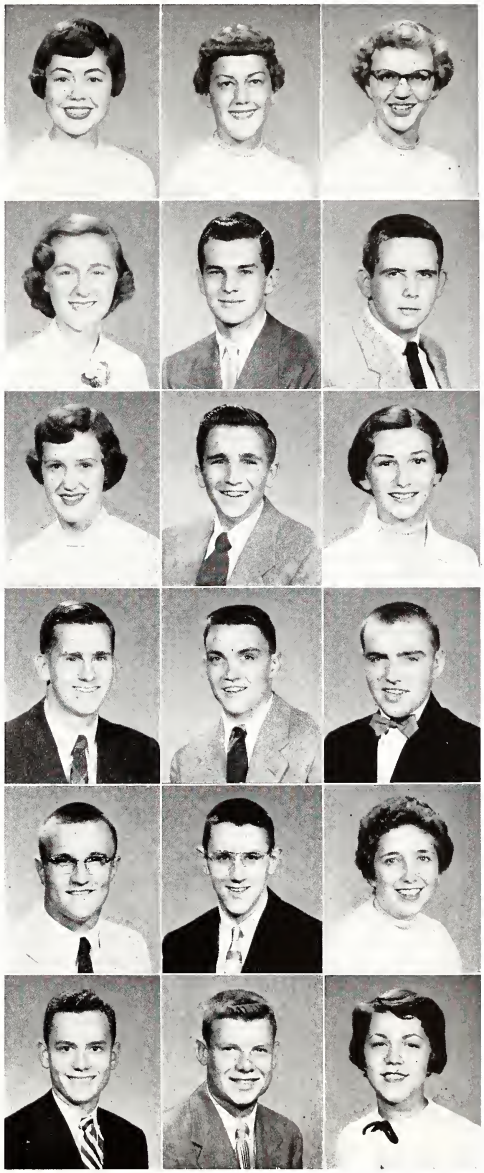

WHILE RECALLING OUR FOUR WONDERFUL YEARS AT RIPPLE . . .

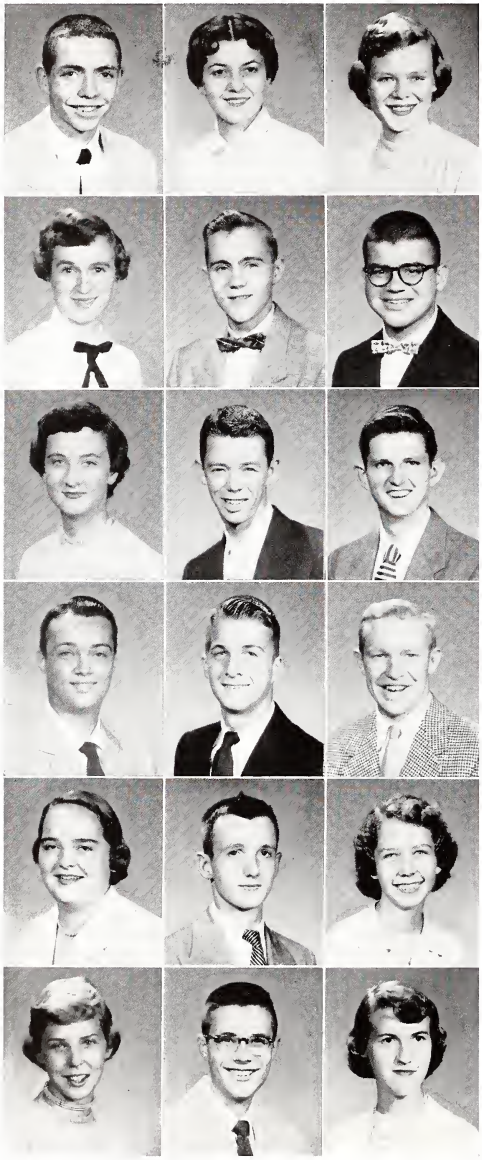

Leonard L. Needler—Sr. Color Day Com.; Track Fr., Res. 2-4.

Carolyn Neely—Booster Club 1-4; Cozy Hour 1-3; Legion of Merit 3; Girls' Glee Club 1-3; Orange Aid Council 1; Sr. Class Day Skit Com.

Miriam Newton—Booster Club 4; Sr. Class Day Skit Com.; Bowling 3; Shortridge H. S. 1-2.

Connie Lou Nicholas—Booster Club 2; Jr. Program and Favors Com.; Legion of Merit 1-3; Sr. Grad Dance Decorations Com.; Bowling 1; Ti-Hi-Y 3; National Honor Society 4.

Kenny Nielsen—Hi-Y 3; Hi-Y Hop Dance Com. 3; Jr. Prom Invitations Com.; Model Railroad Club 1-2; ROTC Rifle Team 3-4; Ripples 2-3; Sr. Class Day Skit Com.

C. William Noblitt—Legion of Merit 1-3; Math and Science Club 4; Boys' Glee Club 1; Concert Choir 2; Sr. Class Day Skit Com.; Football Res. 3, Vars. 4; Track Fr., Res. 2-3.

Susie Nutt—Booster Club 2-4; Business Leaders 4; Easter Auditorium 2-3; Legion of Merit 2-3; A Cappella Choir 3-4; Concert Choir 2; Operetta 3-4; Orange Aid Council 3; Sr. Color Day Com.; Carmel H. S., Carmel, Ind. 1.

Mike O'Connor—Sr. Grad Dance Com.; Intramural Sports 1-2.

David Oertel—A Cappella Choir 4; Boys' Glee Club 1-2; Concert Choir 3; Operetta 3-4; ROTC Sgt. 3-4; Sr. Mothers' Tea Com.; Stage and Sound Crew 1; Intramural Sports 1-3.

Paul E. Ohmart—Jr. Prom Favors Com.; Legion of Merit 2-3; A Cappella Choir 4; Boys' Glee Club 2; Concert Choir 3; German Band 4; Operetta 4; Band 2-4; Ripples 3, Director 4; Sr. Election Com.; Sr. Ways and Means Com.

Bob Osborn—Booster Club 1; Legion of Merit 1-3; Ripples 1, 3; Sr. Ways and Means Com.; Track Fr.

Sam Outcalt—Hi-Y 3-4; Legion of Honor 1; Legion of Merit 2-3; Ripples 3; Sr. Announcements Com., Chrm.; Football Fr., Res. 2; Wrestling Res. 3.

Mary Ruth Padget—Booster Club 1-4; Foreigneers 3; Jr. Red Cross Representative 4; Jr. Prom Decorations Com.; Legion of Honor 3; Legion of Merit 1-2; National Honor Society 3-4; Quill and Scroll 3-4; Riparian Newspaper Exchange Ed. 2-3, News Ed. 4; Sr. Cap and Gown Com., Chrm.; Spanish Club 1-2; Bowling 1-2.

Carl Alan Pangerl—Booster Club 1; Latin Club 1-2; Legion of Merit 1; Sr. Grad Dance Com.; Basketball Fr.; Intramural Sports 3; Track Fr.

Barbara Parr—Girls' Glee Club 3-4; Orange Aid Council 2; Sr. Color Day Com.

Libby Patrick—Booster Club 1-4; Business Leaders 4; Cozy Hour 4; Foreigneers 4; GAA 1; Orange Aid Council 4; Ripples 3; Sr. Color Day Com.; Y-Teens 2.

Mark Patton—Clef Club 2-4, Treas. 3, Pres. 4; Hi-Y 2-4, Treas. 3, Chaplain 4; Jr. Dues Com.; Legion of Honor 1-3; Math and Science Club 4; Golden Singers 3-4; Operetta 3-4; National Honor Society 2-4; Riparian Yearbook Underclass Ed. 3; Ripples 1-3; Sr. Class Pres.; Student Council 3-4.

Kay Peacock—Booster Club 1-3; Cozy Hour 1; Riparian Dance Com. 3; Sr. Mothers' Tea Com.; Archery 2.

WE HELD CLASS DAY FESTIVITIES IN THE AUDITORIUM.

Thomas David Peine—Booster Club 3; Debate Club 4; Hi-Y 3-4, Vice-Pres. 4; Legion of Merit 1-3; Math and Science Club 4; Sr. Class Day Com.; Stage and Sound Crew 4.

Phyllis Ann Perkins—Shortridge H. S. 3.

Virgil Perkins—Sr. Cap and Gown Com.; Intramural Sports 4.

Terry K. Perrine—Hi-Y 4; Math and Science Club 4; Sr. Mothers' Tea Com.; Baseball Fr.; Intramural Sports 4.

Raymond Pickett—Hi-Y 4; Jr. Dues Com.; Legion of Merit 1-3; National Honor Society 3-4; Quill and Scroll 4; Riparian Newspaper 2-4, Circulation Mgr. 3, Managing Ed. 4; Riparian Dance Com. 3; Sr. Snooper Com., Co-Chrm.

Sharon Lee Pier—Booster Club 1-3; Legion of Merit 1-3; A Cappella Choir 4; Concert Choir 3; Girls' Ensemble 2; Girls Glee Club 1; Operetta 4; Sr. Grad Dance Invitations Com., Chrm.; Soft Ball 1; Thespians 1; Nurse's Asst. 4.

Larry Pierce—Booster Club 1; Jr. Prom Decorations Com.; Legion of Merit 1; Sr. Grad Dance Theme Com., Chrm.; Baseball Fr.; Track Fr., Res. 2-3, Vars. 4.

Barbara Jean Pike—Legion of Merit 1-3; Concert Choir 3; Girls' Glee Club 1-2; Operetta 3; Ripples 1-2, Make-up Com. 3; Sr. Grad Dance Com.; Bowling 1; Tri-Hi-Y 1-3.

Jerry Deane Pipes—Library Asst. 3-4.

Constance Poggiani—Booster Club 1-3; Debate Club 3-4; Foreigneers 3; Homecoming Queen Candidate 4; Latin Club 1-2; Legion of Merit 1-3; Math and Science Club 4; Operetta 4; National Honor Society 3-4; Ripples 3; Sr. Ways and Means Com.; Tri-Hi-Y 3-4.

Jim Pollard—Jr. Prom Decorations Com.; Legion of Merit 2-3; Sr. Grad Dance Theme Com.; Student Council 3; Football Fr.; Intramural Sports 1-4; Track Fr., Res. 2.

Ken Pollard—Shortridge H. S. 1.

Gayle Postal—Booster Club 1-3; PTA Dance Com., Chrm. 1-2; Draclu 3; Freshman-Sophomore Talent Show 2; Jr. Prom Decorations Com., Chrm.; Legion of Merit 3; Ripples 2-3; Sr. Grad Dance Decorations Com.; Thespians 1-2.

Nancy Presley—Booster Club 1-3; Ripples 2; Sr. Grad Dance Refreshments Com.

Billy C. Prewitt—Bosse H. S., Evansville, Ind. 1-3.

Helen Price—Booster Club 1-3; PTA Dance Com. 2; Foreigneers 3; Latin Club 1-2; Legion of Merit 1-3; National Honor Society 3-4; Orange Aid Council 3; Quill and Scroll 4; Riparian Newspaper Business Staff 3; Riparian Yearbook Sr. Section Co-Ed. 4; Sr. Grad Dance Entertainment Com.; Sr. Mothers' Tea Com.

Janet Carol Pryor—Booster Club 1-2; Legion of Merit 1-3; Orchestra 1-3; Sr. Grad Dance Theme Com.; Spanish Club 1-2.

Carol Lee Purves—Booster Club 1-4; Joe and Jane Candidate 1; Legion of Honor 2-3; Legion of Merit 1; Golden Singers 3; Operetta 3; National Honor Society 3-4; Orange Aid Council 2, 4, Treas. 2, Pres. 4; Miss Riparian Candidate 4; Ripples 1, 3; Student Council 2-3.

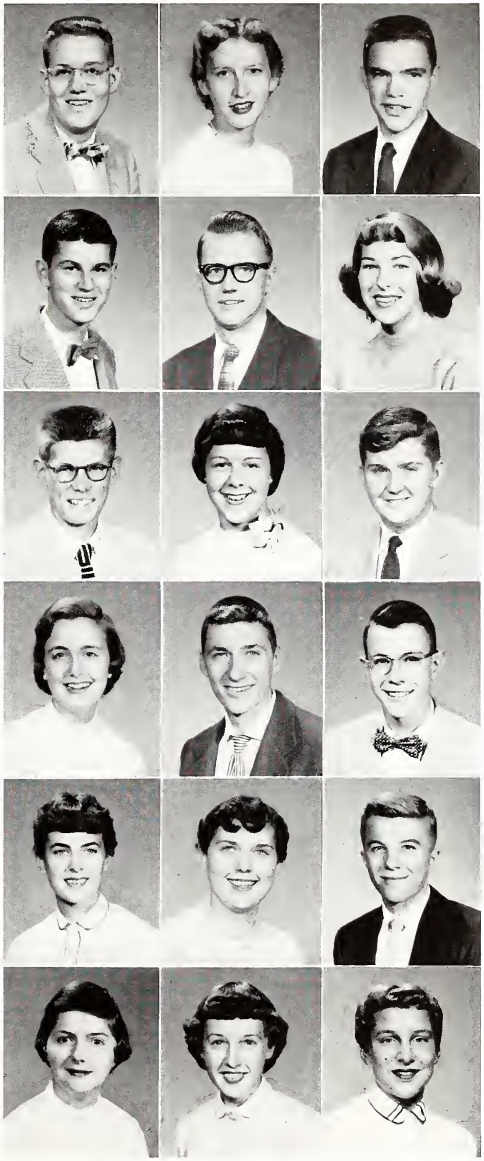

DRESSED IN OUR SUNDAY BEST, WE SOLEMNLY ATTENDED . . .

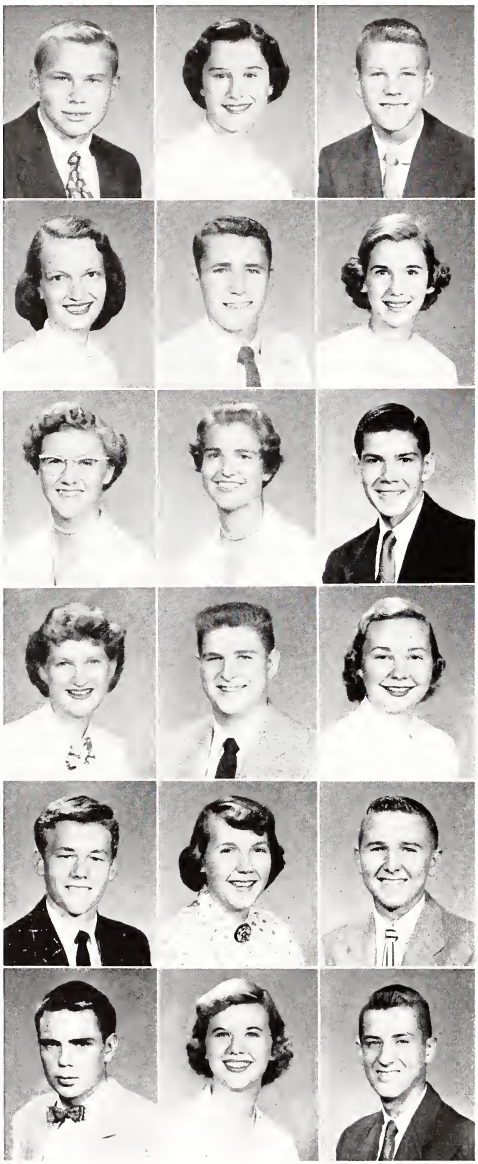

Kenneth Quanz—Legion of Merit 3; Lettermen's Club 3; ROTC Sgt. 1st Class 3; Sr. Grad Dance Com.; Golf Fr., Vars. 2-4; Intramural Sports 3-4; Cross Country Fr., Res. 2; Wrestling Fr.

Carol Martin Ragan—Booster Club 2; Foreigneers 3-4; Homecoming Queen Candidate 4; Jr. Prom Arrangements Com.; Jr. Red Cross Club 1-2; Riparian Newspaper Editorial Staff 4; Sr. Mothers' Tea Com.; Thespians 1-2; Nurse's Asst. 4; National Honor Society 4.

Phil Raine;—Jr. Prom Decorations Com.; Ripples 1; Sr. Grad Dance Decorations Com.; Intramural Sports 1.

Diane Ralphy—Booster Club 1-3; Legion of Merit 1-3; Girls' Concert Choir 3; Girls' Ensemble 2; Girls' Glee Club 1; National Honor Society 3-4; Orange Aid Council 1; Ripples 3; Sr. Grad Dance Decorations Com.; Tri-Hi-Y 1-3.

Ronald Rech—Boys' Glee Club 1-2; Operetta 1.

Anna Mae Redenbarger—Booster Club 2; Jr. Red Cross Club 4; Latin Club 1; Legion of Merit 1-3; A Cappella Choir 3; Girls' Concert Choir 2; Girls' Glee Club 1; Golden Singers 4; Operetta 3-4; Riparian Newspaper Business Staff 4; Sr. Mothers' Tea Com.; National Honor Society 4.

Janet L. Reeve—Booster Club 1; Legion of Merit 1-3; A Cappella Choir 4; Girls' Concert Choir 3; Girls' Ensemble 2; Girls' Glee Club 2; Operetta 4; Sr. Cap and Gown Com.; Basketball 1; Soft Ball 1.

Sara Jean Reilly—Booster Club 3-4; Debate Club 3-4; Foreigneers 3-4, French Club Pres. 3; GAA 2-3, Pres. 3; Homecoming Queen Candidate 3; Legion of Honor 3; Orange Aid Council 3; Quill and Scroll 4; Riparian Newspaper 3-4, Editorial Ed. 4; Outstanding Junior Award; Rye County Day School, Rye, N. Y. 1; National Honor Society 4.

Donald Rentsch—ROTC 1-4, Master Sgt. 4; ROTC Rifle Team 3; Sr. Color Day Com.; Intramural Sports 1-3.

Roberta Richardson—Booster Club 3; Cozy Hour 1; Jr. Prom Decorations Com.; Legion of Merit 1-3; Orange Aid Council 1; Sr. Grad Dance Com.

Robert Richmond—Legion of Merit 2-3; ROTC 1st Lt. 4; Military Ball Dance Com. 4; Football Fr.; Track Res. 2.

Jo Ann Riddell—Booster Club 1-4; Foreigneers 3-4, Vice-Pres. 3, General Chrm. 4; Jr. Red Cross Club 2-3; Legion of Honor 1-3; Library Club 1; National Honor Society 3-4; Sr. Play Reading Com.; Spanish Club 1-2; Archery 1.

John P. Ritterskamp—Latin Club 1; Legion of Merit 1-3; Riparian Newspaper Copy Reader 4; Stamp Club 3; Cross Country Fr., Res. 2-3, Vars. 4; Track Res. 2-3, Vars. 4.

Jeannine LaMae Robbins—Booster Club 2; Legion of Merit 1-3; Girls' Ensemble 2; Girls' Glee Club 2; Sr. Mothers' Tea Com.; Tri-Hi-Y 3.

Dave Roberts—Jr. Arrangements Com.; Legion of Honor 1; Legion of Merit 2-3; Military Ball Com.; Sr. Mothers' Tea Com.; Baseball Fr.; Basketball Fr., Res. 2; Football Fr.; Intramural Sports 3-4.

Nick Rohrman—Sr. Color Day Com.; Intramural Sports 4; Cathedral H. S. 1-2.

Barbara Rosell—Booster Club 1-4; Ripples 2; Sr. Class Day Skit Com.; Archery 1-2; Bowling 2-4; Tri-Hi-Y 3-4; Home Ec. Asst. 4.

Phil Rouse—Legion of Merit 3; Ripples 2-3; Sr. Class Day Skit Com.; Football Res. 2; Intramural Sports 3-4; Wrestling Fr.

BACCALAUREATE SERVICE AT BROADWAY METHODIST CHURCH.

William Roush—Model Railroad Club 1-3; Radio Club 1-2; Ripples 1-3; Stage and Sound Crew 1-4; Student Mgr. 1-2.

Richard Ruble—Ripples 3; Sr. Cap and Gown Com.; Baseball Fr., Res. 2; Intramural Sports 1-4; Wrestling Res. 2-3.

Beverly Sale—Baton Club 1-2; Booster Club 1-4; Legion of Merit 2-3.

Charlene Schaefer—Booster Club 2, 4; Debate Club 1, 3; Foreigneers 3; Jr. Town Meeting 4; Orchestra 3-4; Opera Club 1; Spanish Club 1; Bowling 1.

Joe Schaub—Ripples 2-3; Football Res. 2; Intramural Sports 3.

Ellen Schloss—Booster Club 1-3; Business Leaders 3; Jr. Red Cross Club 1-2; Legion of Merit 1-3; Library Club 1; Sr. Ways and Means Com.; Nurse's Asst. 1-2; National Honor Society 4.

David W. Schmidt—Hi-Y 2-4; Legion of Merit 2; Math and Science Club 4; Track Res. 2.

Carol Schopp—Booster Club 1-3; Latin Club 1-2; Legion of Merit 1-3; Concert Choir 3-4; Girls' Ensemble 3; Girls' Glee Club 2; Orange Aid Council 2; Sr. Play Reading Com.; Sr. Will and Prophecy Com.; Tri-Hi-Y 3.

Ronald V. Schreiber—Latin Club 1; Legion of Merit 1-3; National Honor Society 2-4; Quill and Scroll 4; Sr. Shooper Com.; Intramural Sports 3-4.

Maurice Schuetz—Band 1-4; Sr. Grad Dance Com.; Intramural Sports 4.

Sally Scott—Girls' Ensemble 2-3; Orange Aid Council 4; Ripples 2; Sr. Cap and Gown Com.; Bowling 1-2.

Dale Searcy—Legion of Honor 2-3; Legion of Merit 1; Lettermen's Club 3; Photo Club 1-2; Quill and Scroll 3-4; Riparian Newspaper and Yearbook Photographer 1-4; Ripples 1-2; Football Fr., Res. 2, Vars. 3-4; Track Fr., Res. 3; Wrestling Res. 2; National Honor Society 4.

Bill Secor—Jr. Town Meeting 4; Math and Science Club 4; ROTC 2-4, Sgt. 1st Class 4; Sr. Announcements Com.; Baseball Res. 2; Intramural Sports 3-4.

Phyllis Jean Shafer—Business Leaders 4; Legion of Merit 1-2; Library Club 1-2; Girls' Ensemble 4; Girls' Glee Club 1-3; Operetta 4; Sr. Grad Dance Decorations Com.; Music Dept. Asst. 4.

Carol Ann Shreve—Booster Club 1-4; Legion of Merit 1-3; Sr. Cap and Gown Com.; Soft Ball 1; Volley Ball 1-2.

Analie Shulthei—Booster Club 1-2; Business Leaders 3; Legion of Merit 1-3; National Honor Society 3-4; Orange Aid Council 1-4; Quill and Scroll 4; Riparian Dance Decorations Com. 3; Riparian Yearbook Faculty Ed. 4. Sr. Ways and Means Com.; Sr. Mothers' Tea Com.; Badminton 1, Tri-Hi-Y 3.

Barbara Sibbing—Booster Club 1; GAA 1-4; Homecoming Queen Candidate 4; Sr. Color Day Com.; Archery 3; Badminton 2-3; Basketball 1-4; Bowling 4; Soft Ball 1-4; Volley Ball 4; Phys. Ed. Asst. 4.

Jo Ann Silvey—Art Club 1; Booster Club 1-3; Foreigneers 3; Latin Club 1; Legion of Merit 1-3; Sr. Announcements Com.

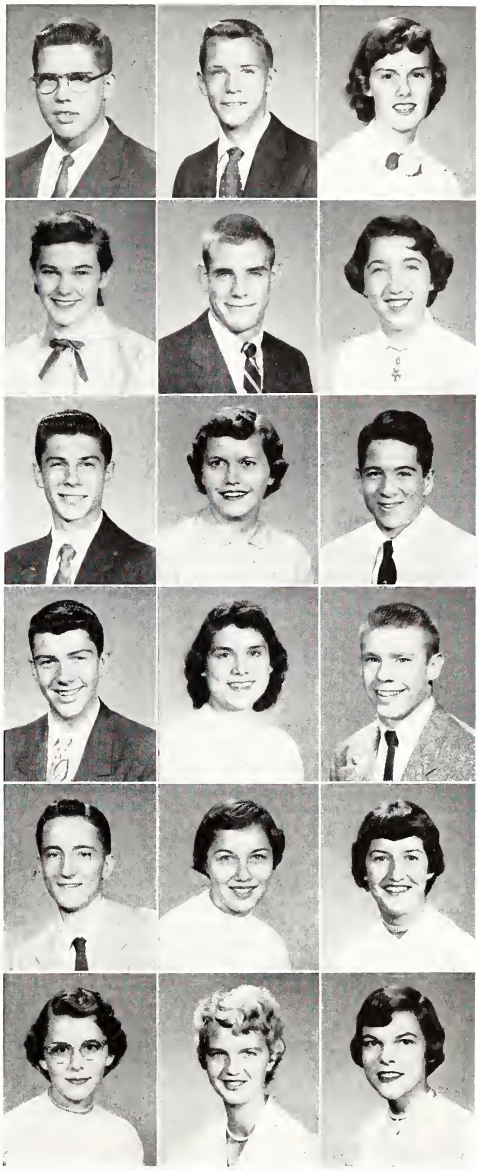

MARCHING TO THE STRAINS OF "POMP AND CIRCUMSTANCE" . . .

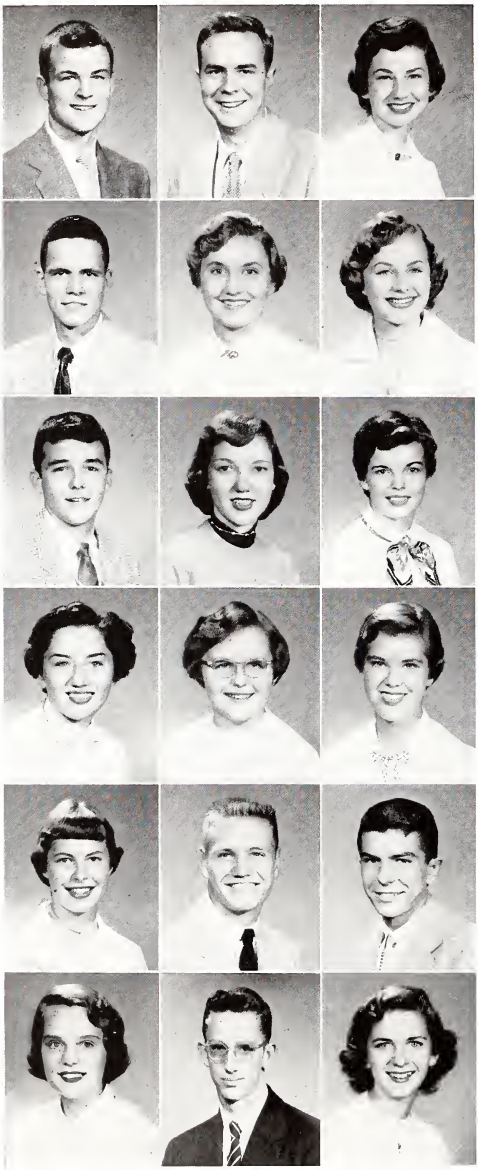

Dan A. Sims—Booster Club 4; Hi-Y 1-2; Jr. Prom Decorations Com.; Legion of Merit 1-3; Band 1-2; Ripples 3; Sr. Color Day Com.; Baseball Fr.; Football Fr.; Intramural Sports 3-4.

Roland W. Slagle—Booster Club 1; Sr. Play Com.; Intramural Sports 2.

Virginia Slemmons—Booster Club 1-3; Foreigneers 3; French Club 2; Orange Aid Council 3; Ripples 3.

Charles G. Smith—Legion of Merit 1-3; Sr. Grad Dance Decorations Com.; Baseball Fr., Res. 2-3; Football Fr.; Intramural Sports 2-4.

Betty Smith—Booster Club 1-4; Foreigneers 3-4; Jr. Prom Decorations Com.; Latin Club 1-2; Legion of Honor 1-3; National Honor Society 2-4, Historian 4; Quill and Scroll 3-4, Sec. 4; Riparian Newspaper Ad Staff 2, Columnist 3; Riparian Yearbook Associate Ed. 4; Ripples 3; Sr. Prophecy Com., Chrm.; Y-Teens 3.

Linda Jo Smith—Booster Club 1; Legion of Merit 2-3; Library Club 1-2; A Cappella Choir 4; Concert Choir 3.

Michael Stephen Smith—Art Club 2; Latin Club 1-2; Library Club 1-2; Sr. Color Day Com.; Intramural Sports 3-4; Shortridge H. S. 1-2.

Barbara A. Snyder—Booster Club 1-4; Business Leaders 4; Cozy Hour 4; Foreigneers 4; Latin Club 1; Legion of Merit 1-2; Orange Aid Council 1; Sr. Grad Dance Invitations Com.

Janet Soviue—Legion of Honor 1-3; Math and Science Club 4; Girls' Ensemble 3; Operetta 4; Orchestra 1-4; String Ensemble 3; National Honor Society 3-4; Orange Aid Council 1; Sr. Grad Dance Com.; Soft Ball 1; Tri-Hi-Y 3; Y-Teens 1.

Linda Lu Spears—Booster Club 3-4; Cozy Hour 2; Jr. Red Cross Club 2; Sr. Mothers' Tea Com.; Shortridge H. S. 1.

Barbara Charlene Specker—Jr. Red Cross Club 1; Girls' Glee Club 1; Orange Aid Council 1-2; Spanish Club 1.

Kay Spicer—Booster Club 1-4; Cozy Hour 1; Draclu 3-4; Jr. Prom Theme Com.; Legion of Merit 2-3; Ripples 3; Sr. Invitations Com.; Spanish Club 1; Thespians 1-2.

Nancy Spier—Booster Club 1-4; Draclu 3; Jr. Prom Guest Tickets Com.; Latin Club 1-2; Legion of Merit 1-3; Band 1; Riparian Newspaper Circulation Mgr. 3; Ripples 3; Sr. Cap and Gown Com.; Thespians 1-2.

Barton Spillman—Jr. Prom Tickets Com.; Jr. Red Cross Club 1-4; Legion of Merit 1-3; Lettermen's Club 2-3; Band 3; Orchestra 1-2; Sr. Gift Com., Co-Chrm.; Baseball Fr.; Golf Vars. 2-4; Intramural Sports 2-4.

Stephen Stamper—Booster Club 1-2; Jr. Prom Invitations Com.; Sr. Class Day Skit Com.

Beverly Staples—Booster Club 1-4; Draclu 3; Jr. Prom Decorations Com.; Latin Club 1-2; Legion of Merit 1-3; Orange Aid Council 4; Ripples 3; Sr. Grad Dance Decorations Com.; Thespians 1-2.

Tom Stapleton—Military Ball Com. 4; Sr. Mothers' Tea Com.; Intramural Sports 3; Cathedral H. S. 1-2.

Mary Rita Stark—Bowling 1-2; Tri-Hi-Y 3.

SENIORS REGRETFULLY TAKE THEIR LEAVE OF RIPPLE.

Susan Stegemeier—Booster Club 2-3; PTA Dance Com. 2; Jr. Prom Ticket Com.; Legion of Merit 1-3; National Honor Society 3-4; Quill and Scroll 4; Riparian News Bureau Correspondent 4; Riparian Newspaper Copyreader 3; Sr. Will and Prophecy Com.; Sr. Mothers' Tea Com.; Thespians 1.

James Howard Steinmeier—Jr. Prom Invitations Com.; Legion of Honor 1-3; Brass Choir 4; Band 1-4; Orchestra 3; Photo Club 3; Ripples 3, Director 4; Sr. Grad Dance Entertainment Com.; National Honor Society 4.

Helen Kay Stephens—Cozy Hour 3-4; Legion of Merit 3; A Cappella Choir 3; Concert Choir 2; Dance Band Vocalist 3; Girls' Ensemble 1; Golden Singers 4; Operetta 2-4; Triple Trio 2-4; Ripples 3; Sr. Class Day Skit Com.

Linda Stewart—Booster Club 3-4; Draclu 3; Jr. Tickets Com.; Jr. Red Cross Club 3-4; Sr. Cap and Gown Com.; Shortridge H. S. 1-2.

Alfred Stotlar—Jr. Red Cross Club 1-4.

Phillip Strauss—Jr. Red Cross Club 1-4; Stamp Club 3.

Sandra Striebeck—Booster Club 1-4; Draclu 3; Jr. Prom Decorations Com.; Girls' Glee Club 1; Ripples 3; Sr. Gift Com.; Thespians 2; Tri-Hi-Y 3-4.

Don Stuart—Booster Club 1; Hi-Y 2; Jr. Dues Com.; Legion of Honor 1-3; Band 1; National Honor Society 2-4, Treas. 4; Ripples 2-3; Sr. Class Day Skit Com.

Marilyn Stubbs—Clef Club 4; Drama Festival Play 3-4, Best Actress Award 3; Homecoming Queen Candidate 4; Joe and Jane Candidate 3; Legion of Merit 2-3; Golden Singers 3-4; National Thespians 3-4, Scribe 4; Ripples 1-3; Sr. Class Day Skit Com., Chrm.

Kenneth Allen Sullivan—Easter Auditorium 3; Legion of Merit 1-3; Boys' Glee Club 1; Concert Choir 2; Golden Singers 3-4; Sr. Invitations Com.; Intramural Sports 2-4; Track Res. 2-3, Vars. 4.

Janie Sutton—Booster Club 1-3; GAA 1; Jr. Red Cross Club 2; Concert Choir 4; Girls' Glee Club 2; Orange Aid Council 2.

Sandra Sweet—Booster Club 1; Cozy Hour 1; Girls' Concert Choir 4; Girls' Ensemble 3; Girls' Glee Club 1-2; Sr. Grad Dance Refreshments Com.; Library Asst. 1.

Carolyn Taylor—Booster Club 1-4; Cozy Hour 1; Jr. Red Cross Club 2-4; Legion of Merit 3; Ripples 3; Sr. Snooper Com.; Spanish Club 1-2.

Millicent L. Taylor—Girls' Concert Choir 4; Brownstown H. S., Brownstown, Ind. 1-3.

Herbert W. Taylor—Legion of Honor 1; Legion of Merit 2; Dance Band 2-4; Orchestra 1-2; Ripples 2; Sr. Grad Dance Com.; Football Fr.; Intramural Sports 2-4; Wrestling Fr.

Loretta Mae Taylor—Foreigneers 3; Legion of Merit 1-3; Sr. Gift Com.

Kitty Teague—Booster Club 1-4; Joe and Jane Dance Com. 1-2; Pre-Homecoming Dance Com. 4; Draclu 3; Dublin Fair Queen 2; Latin Club 1; Legion of Merit 1-3; Orchestra 2, Ripples 3; Sr. Grad Dance Com., Student Council 1; Thespians 1-2.

Harold Teater—Muncie Central H. S., Muncie, Ind. 1.

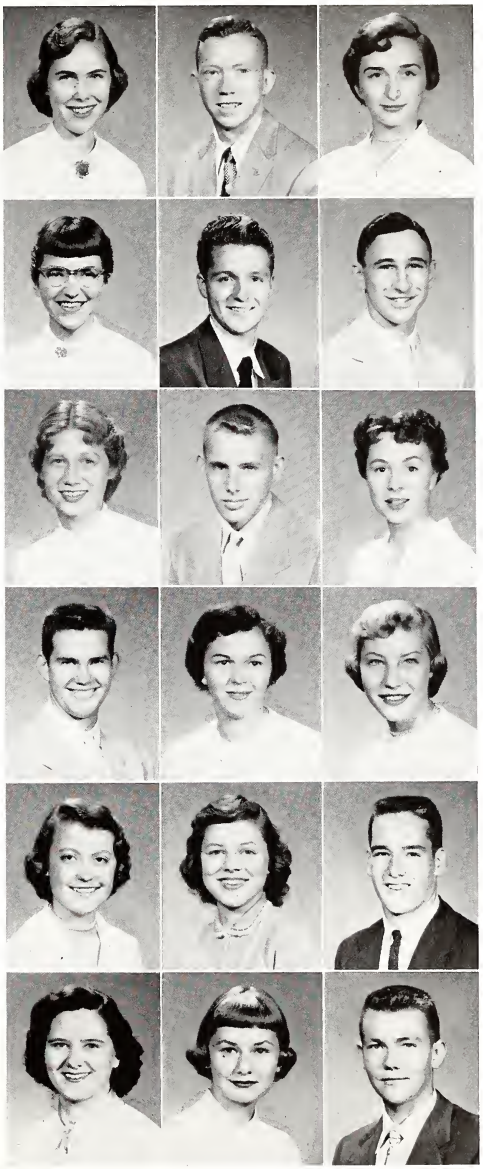

A MIDNIGHT SWIM AND BREAKFAST AT THE RIVIERA CLUB . . .

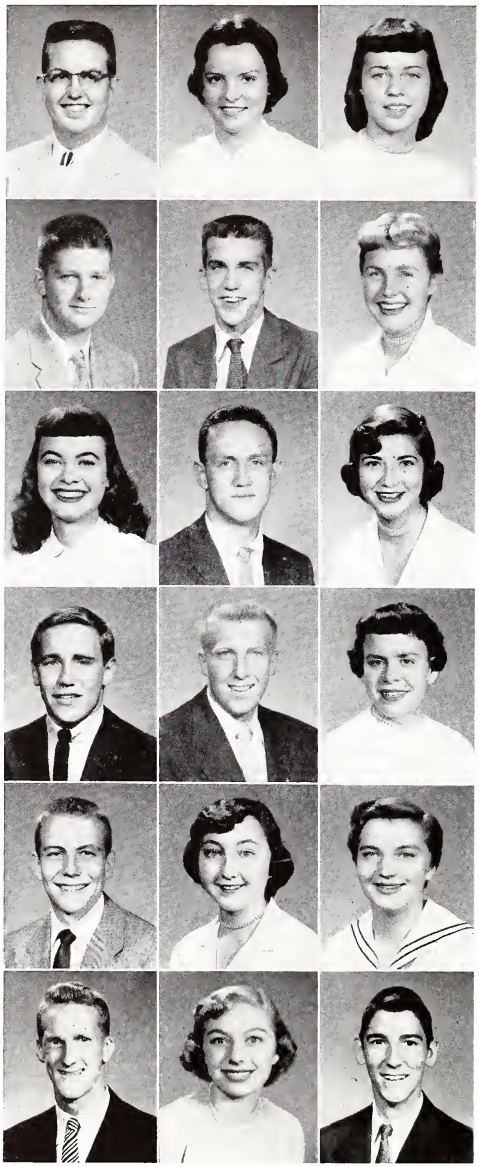

Fred Teckmeyer—Booster Club 1; Easter Auditorium 1-2; Freshman-Sophomore Talent Show 2; Jr. Prom Invitations Com.; Jr. Red Cross Club 3; Jr. Town Meeting 4; Legion of Merit 1-3; Boys' Glee Club 1-3; Riparian Yearbook Ad. Staff 4; Ripples 2; Sr. Class Day Skit Com.

Bethanyanne Teegnarden—Booster Club 2; Draclu 3; Homecoming Queen Candidate 2; Legion of Merit 1-3; Library Club 1-2, Sec.-Treas. 2; National Thespians 4; A Cappella Choir 4; Operetta 4; Orchestra 3-4; Riparian Newspaper Business Staff 4; Riparian Cartoon Carnival Ed. 4; Sr. Cap and Gown Com.

Carol Ann Terwelp—Booster Club 2; Business Leaders 2; Cozy Hour 1; Legion of Merit 1-3; Sr. Cap and Gown Com.; Spanish Club 1; Archery 2; Nurse's Asst. 3.

William H. Thoms—Legion of Merit 2-3; Math and Science Club 4; Model Railroad Club 2-3, Vice-Pres. 2, Pres. 3; Orchestra 1-3; Radio Club 1-4, Treas. 2-3, Pres. 4; Sr. Play Com.; Stage and Sound Crew 2-4.

Tommy Tombaugh—Intramural Sports 4; Toledo H. S., Toledo, Ohio 1-3.

Donna Jean Toombs—Booster Club 1-4; Jr. Jump Dance Com.; Draclu 3; GAA 1; Library Club 1; Sr. Cap and Gown Com.; Archery 1; Thespians 1-2.

Carole Anne Trout—Booster Club 2-3; Legion of Merit 3; A Cappella Choir 4; Girls' Concert Choir 3; Girls' Ensemble 2; Girls' Glee Club 1; Archery 1.

Max A. Tudor—Hi-Y 2-4; Legion of Merit 1; A Cappella Choir 3-4; Boys' Glee Club 1; Concert Choir 2; Operetta 3; Sr. Grad Dance Com.; Baseball Fr.; Football Fr.; Intramural Sports 2-3.

Nancy Tudor—Booster Club 1-4; Draclu 3-4; Foreigneers 3; Jr. Invitations Com.; Legion of Merit 1-3; Girls' Concert Choir 3; Girls' Ensemble 2; Girls' Glee Club 1; Orange Aid Council 2; Ripples 3; Sr. Cap and Gown Com.; Thespians 1-2.

Dick Uhl—Easter Auditorium 2-3; Fathers' Association Award 1, 3; Legion of Honor 1-3; Golden Singers 3-4; Madrigal Singers 4; Operetta 3-4; National Honor Society 2-4; PTA Award 2; Ripples 1-3; Sr. Ways and Means Com.; Intramural Cheerleader 3; Jr. Class Pres.

Dick Vance—Business Leaders 4, Treas. 4; Easter Auditorium 3; Legion of Merit 1-3; A Cappella Choir 2-4; Operetta 3-4; ROTC 1-4, 1st Lt. 4; Ripples 2-3; Sr. Play Reading Com.; Football Fr., Res. 2-3; Intramural Sports 3-4.

Gretchen Van Huysen—Booster Club 2-4; Business Leaders 4; Foreigneers 4; Latin Club 2; Newcomers Club 2; Sr. Color Day Com.; St. Agnes H. S. 1.

James A. VanMeter—Jr. Prom Decorations Com.; Legion of Merit 1-3; Sr. Color Day Com.; Football Fr.; Intramural Sports 4; Phys. Ed. Asst. 4.

Sandra Verplank—Business Leaders 4; Cozy Hour 2; Easter Auditorium 2-3; Legion of Merit 2-3; A Cappella Choir 2-4; Operetta 3-4; Orange Aid Council 3; Sr. Play Reading Com.; Carmel H. S., Carmel, Ind. 1.

Marcia Viles—Baton Club 1; Sr. Color Day Com.; Home Ec. Asst. 3.

Robert R. Wait—Cheer Leader 4; "Joe" At Joe and Jane Dance 2; Jr. Prom Entertainment Com., Chrm.; National Thespians 2-4, Pres. 4; State Forensic Contest, 5th Place Dramatic Award 3; Mr. Riparian Candidate 4; Ripples 2-3; Sr. Class Day Skit Com., Co-Chrm.; Student Council 2-4, Vice-Pres. 2-3; Basketball Fr., Res. 2; Best Character Actor in City Drama Festival 4.

Sue Waldo—Booster Club 1-4; Foreigneers 3; Jr. Red Cross Club 2-3; Legion of Honor 1-3; National Honor Society 2-4; Opera Club 2; Quill and Scroll 4; Riparian Newspaper Business Staff 3; Riparian Yearbook Sr. Section Co-Ed. 4; Sr. Ways and Means Com.; Thespians 1; Tri-Hi-Y 2-4.

Kenneth Franklin Wantland—Jr. Jump Dance Com.; Legion of Honor 3; Legion of Merit 1-2; National Honor Society 3-4, Pres. 4; ROTC 1-4, Capt. 4; Riparian Newspaper Business Mgr. 3; Riparian Yearbook Ed.-in-Chief 4; Ripples 2-3; Sr. Will and Prophecy Com.; Intramural Sports 1-4; Quill and Scroll 3-4, Pres. 4.

HIGHLIGHTED OUR GRAD DANCE, "UNDER PARIS SKIES".

Kay Ellen Ward—Booster Club 2; Foreigneers 3; Jr. Red Cross Club 3; Legion of Merit 1-3; National Honor Society 3-4; Sr. Gift Com.; Sr. Play Reading Com.; Thespians 1-2.

Duren Way—Ripple Arts Salon 2-3; Hi-Y 3-4; Homecoming Com. 4; Jr. Prom Decorations Com.; Legion of Merit 1-3; Sr. Mothers' Tea Com.; Baseball Fr.; Intramural Sports 3-4.

Sylvia Ellen Wells—Booster Club 1; GAA 1-4; Historian 2; Sr. Color Day Com.; Archery 1; Basketball 1, 4; Soft Ball 1; Volley Ball 1-4.

Jackie West—Booster Club 1-3; Foreigneers 3; French Club 2; Legion of Merit 2-3; National Honor Society 3-4; Clarinet Quartet Ensemble 3-4; Band 1-4; Bandette 4; Orchestra 1-4.

George J. West—Jr. Prom Invitations Com.; ROTC 2-3, Sgt. 1st Class 3; Sr. Color Day Com.

Kent West—Business Leaders 4; Hi-Y 1-3; Math and Science Club 4; Sr. Grad Dance Com.; Spanish Club 2; Intramural Sports 2-4.

Otto Wiegert—Operetta 4; Orchestra 1-4.

Don Wieser—Cathedral H. S. 1.

Tom Willett—Sr. Grad Dance Invitations Com.; Baseball Fr.; Basketball Fr., Res. 2; Intramural Sports 2-4.

Patricia S. Williams—Baton Club 1-3; Sr. Cap and Gown Com.; Archery 4.

Kathleen Wisner—Booster Club 2-3; Legion of Honor 1-3; A Cappella Choir 3; Golden Singers 4; Operetta 3-4; National Honor Society 2-4; Quill and Scroll 4; Riparian Newspaper Editorial Staff 3, Editorial Ed. 4; Ripples 3; Sr. Play Com., Co-Chrm.; Tri-Hi-Y 3-4, Pres. 4.

Don Witt—Hi-Y 2-3; Sr. Color Day Com.; Intramural Sports 2-4.

Elizabeth Ann Wolfe—Booster Club 1-2; Cozy Hour 1; Library Club 1-2; Concert Choir 1; Girls' Glee Club 1-3; Sr. Color Day Com.; Soft Ball 1.

Charles H. Wood—Jr. Jump Dance Com.; Jr. Prom Decorations Com.; Legion of Merit 1-3; Model Railroad Club 1; Boys' Glee Club 1-2; Mr. Riparian Candidate 4; Ripples 3; Sr. Class Day Skit Com.; Football Res. 2, Vars. 3; Intramural Sports 2-4.

Mary Elizabeth Wright—Booster Club 1-4; Business Leaders 3-4, Sec. 3, Vice-Pres. 4; Clef Club 2-4; Draclu 3-4; Freshman-Sophomore Talent Show 1-2; Legion of Merit 1-3; Dance Band 3; Band 1-4; Orchestra 1-4; Orange Aid Council 4; Ripples 1-3; Sr. Play Reading Com., Chrm.

Hans Wuelfing—ROTC 1-4, Maj. 4; Football Fr., Res. 2; Intramural Sports 4; Wrestling Fr., Res. 2-3.

Jim Wurster—Jr. Prom Tickets Com.; Legion of Honor 1-3; Quill and Scroll 4; Riparian Yearbook Sports Ed. 2-4; Sr. Snooper Com.; Baseball Fr., Res. 2; Football Fr.; Intramural Sports 3-4; Wrestling Res. 2, Vars. 3-4; National Honor Society 4.

William Yater—Sr. Color Day Com.; Intramural Sports 3-4; Track Res. 3; Jefferson H. S., Lafayette, Ind. 1-2.

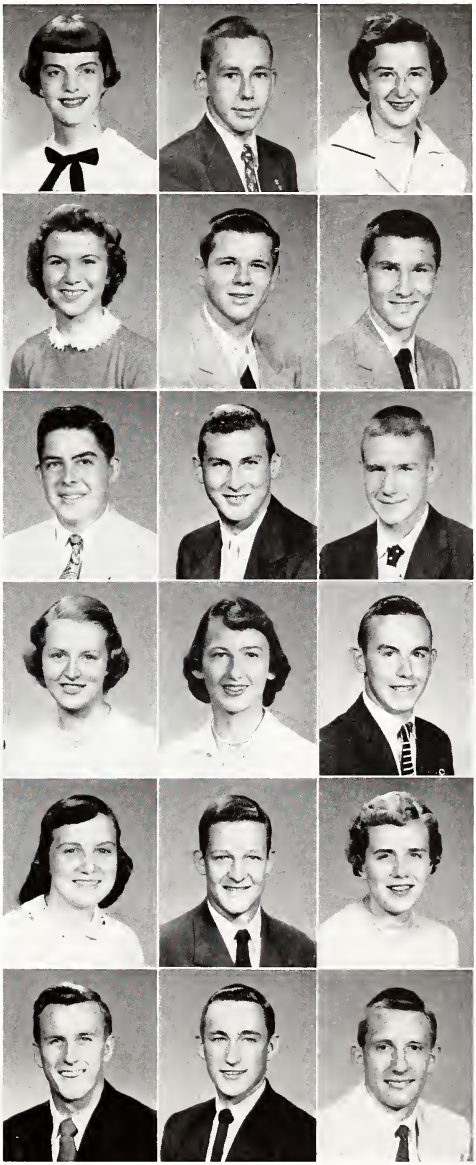

REMEMBER--YOU COULD ALWAYS TELL A SENIOR . . .

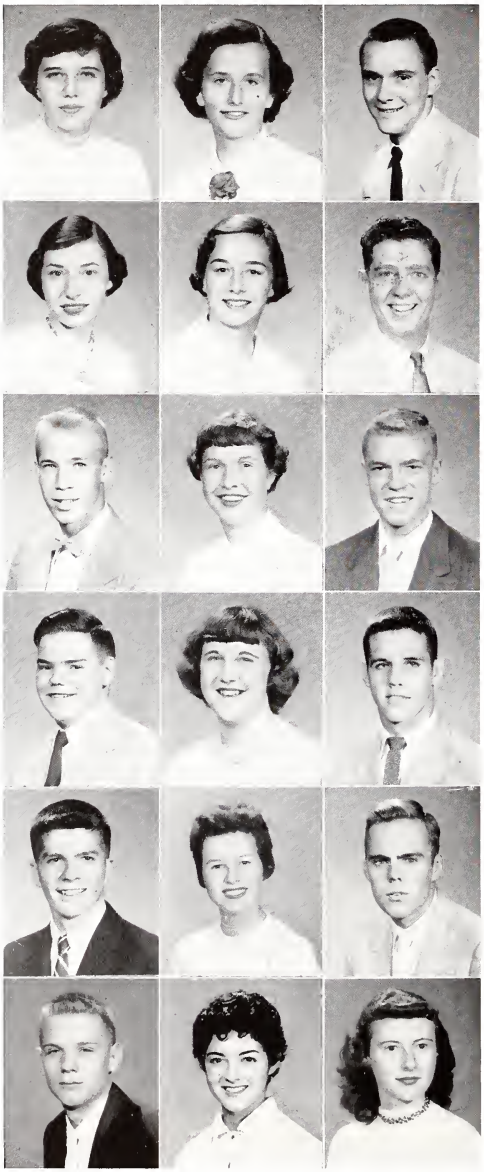

Beverly Jane Young—Booster Club 3; A Cappella Choir 4; Girls' Concert Choir 3; Girls' Ensemble 2; Girls' Glee Club 1; Operetta 3-4; Orange Aid Council 2; Sr. Color Day Com.; Soft Ball.

Judy Ann Young—Baton Club 1-2; Booster Club 1-4; GAA 1-3; Sr. Class Day Com.; Archery 1-2; Basketball 1-3; Bowling 1-4; Soft Ball 1; Tri-Hi-Y 2-4.

Lennie Zaiser—Jr. Jump Dance Com.; Jr. Prom Arrangements Com.; Legion of Honor 1-3; Riparian Newspaper Sports Staff 1-2; Sr. Grad Dance Com.; Football Fr., Res. 2-4; Track Fr., Res. 2, Vars. 3.

Lorene Zegafuse—Booster Club 3; Foreigneers 3; Legion of Merit 1-3; Sr. Cap and Gown Com.; Spanish Club 1.

Sally Jo Zimlich—Res. Cheer Leader 4; Legion of Merit 1-3; A Cappella Choir 4; Girls' Concert Choir 3; Girls' Ensemble 2; Operetta 4; Orange Aid Council 3; Ripples 3; National Honor Society 4.

Douglas Zink—Baseball Fr.

Robert Bruce—ROTC 2-4, Sgt. 1st Class 4; Intramural Sports 1-4; Shortridge H. S. 1.

Gay Burkhart—Booster Club 1-4; PTA Dance Com. 2; Jr. Prom Chaperons Com.; Legion of Honor 3; Legion of Merit 1-2; A Cappella Choir 4; Concert Choir 3; Orange Aid Council 3; Sr. Class Day Skit Com.; Sr. Grad Dance Decorations Com; National Honor Society 4.

Larry Christensen—Art Club 3; Stage and Sound Crew 2-3; Basketball Fr.; Intramural Sports 2.

W. Judd Davis—Library Club 4; Math and Science Club 4.

Janice Mae Gardner—Concert Choir 3; Girls' Concert Choir 2; Home Ec. Asst. 3-4.

Gary Gregory—Jr. Class Treas.; Legion of Honor 1-3; Lettermen's Club 2-3; National Honor Society 2-4; Student Council 3-4; Football Fr., Res. 2, Vars. 3-4; Track Fr., Res. 2, Vars. 3-4; Who's Who in American High Schools 4.

Tom Jones—Band 1-4; Intramural Sports 2-4.

Connie Mitchell—Baton Club 2; Booster Club 1; Girls' Concert Choir 3; Girls' Ensemble 3; Girls' Glee Club 1-2; Orange Aid Council 2; Bowling 1; Home Ec. Asst. 3.

Thomas R. Moore—ROTC 2-4, Sgt. 4; Intramural Sports 4; Cross Country Res. 2.

Wayne Nelson—Model Railroad Club 1; Sr. Play Com.; Spanish Club 2; Football Fr.; Intramural Sports 2.

Carolyn G. Rabin—Shortridge H. S. 1-2.

Marcia Reynolds—Shortridge H. S. 1-2.

BUT YOU COULD NEVER TELL HIM MUCH!

Ronald Shepherd—Jr. Prom Decorations Com.; ROTC 3-4, Sgt. 1st Class 4, Drill Team 4, Rifle Team 4; Sr. Grad Dance Com.; Intramural Sports 2-4.

Phyllis Shorr—Shortridge H. S. 1-2.

Ramona Smith—Booster Club 2; Girls' Ensemble 3; Girls' Glee Club 2; Bowling 1-2.

Sally Tudor—Girls' Glee Club 2-4; Orange Aid Council 3; Soft Ball 1.

Carl A. Worland—Legion of Merit 2; A Cappella Choir 2; Boys' Glee Club 2; Phys. Ed. Asst. 2.

Paula Ann Wright—Booster Club 1-4; Draclu 3; Thespians 2; Tri-Hi-Y 3-4.

Beverly Lewis and Dave Schmidt, co-chairmen of the Senior Color Day committee, work on mortar boards for Senior Color Day, January 6.

Senior class sponsor, Mr. Glen Vannatta, confers with class officers Bob Lowe, treasurer, Jane Korb, vice-president, and Barbara Miles, secretary.

JUNIORS

Robert Adams, Gene Alderson, Carole Allen, Ralph Allen, Steve Allen, William Allen, Charlotte Ammerman, James Anderson.

Robert Anderson, Harold Apley, Robert Ashman, Allen Ashworth, Don Atkinson, John Bailey, Mike Baird, Cynthia Ballweg.

Howard Bamberg, William Bangs, Mary Sue Barney, Martin Barratt, William Batt, Gerald Bayne, James Becker, David Beem.

Patricia Begin, Barbara Begley, Sue Belcher, Jack Benedix, Wesley Benson, Jane Bernhardt, Katherine Berry, Charles Berwick.

Donald Bevis, Richard Bigham, Donna Binford, Carol Bingham, Judi Bishop, Bruce Black, Jan Blake, Kenneth Bland.

Constance Boltz, James Bond, William Borden, Nancy Bortz, Don Boyd, Ann Bradford, Mary Branning, Judith Brannock.

Pat Broady, Kurt Brokaw, Kent Brooks, Sue Browning, Robert Bruce, Ruthann Bruce, Nancy Brydenthal, William Bunch.

Charles Burridge, Bill Buser, Bill Bush, Stephen Butler, Nancy Byers, Charles Byfield, James Campbell, Robert Campbell.

Barry Carlson, Clo Ann Carnes, Anne Carr, Aurretta Carr, Earl Carter, Ivan Charley, Fred Chase, Larry Christensen.

Robert Cleveland, Barbara Clingman, Robert Cochran, Linda Cochrane, Barbara Collester, Janet Collester, Gary Comrie, Mary Alice Conboy.

William Conner, Marilyn Cooper, Tony Cooperider, Wanda Copas, Sylvia Copsy, Ruth Ann Cornish, Judith Cox, Ruthann Cree.

Anne Croley, James Crosbie, Frank Cullivan, Susan Cummings, Donald Curry, Sheryl Davidson, Joane Davis, Walter Davis.

JUNIORS

Mary Davis, Earnest Day, Judy Deck, Fay de Fenelon, Nancy Defibaugh, Judy Denton, Nydia Diaz, Robert Dill.

Dianne Disher, Tom Donlon, David Donnelly, April Doolittle, Dyanne Downey, Bill Dugan, John Duncan, David Dusendschon.

Sally Eagle, Bill Eagleson, Cecil Earle, Joel Eastman, Jon Eck, Norman Edwards, Jack Eiteljorg, John Ely.

Sandra Engmark, Margaret Farmer, Jane Fessler, Norman Fields, Alan Figel, Barbara Fitch, Sharon Ford, Charles Frank.

Gwen Fried, Janet Friedley, Joyce Froney, Margaret Fruits, Jim Galbreath, John Galm, Janice Gardner, Lou Garriott.

Jerry Garrison, Nancy Garstang, Alice Gauker, Fred Genck, Barbara George, Morton Gest, John Gilham, John Gillespie.

Charles Gisler, Frank Gleaves, Robert Goller, Deanna Goodrich, Janet Graver, Max Gray, Gary Gregory, Jon Gregory.

Beverly Griffin, Barbara Grimes, Mary Grubbs, Mary Hackemeyer, Fritz Hadley, Walter Halfpap, Sarah Hammel, Donna Hammer.

Fred Hammond, Judy Hargitt, Larry Harrison, Martha Harrison, Jenny Hartman, Marianne Hastings, Joe Haston, Sandra Hatfield.

Verna Mae Haffield, Sandra Haun, Dennis Hawkins, Charles Hayes, Fonza Haynes, Sally Heffernan, Albert Heffner, Elizabeth Helwig.

Johnnie Henderson, Donald Hess, Connie Hill, Kay Hirt, Jerry Hodges, David Hohl, Roger Hole, Michael Holland.

Sherry Holland, Morton Hollingsworth, William Holmes, Nancy Hoover, Dean Hoppe, Lois Hovey, Jackie Hudson, Arleigh Hudspeth.

JUNIORS

Sharon Hufnagel, Georgiann Hughes, Sally Humphrey, Donna Hurd, Carol Irey, Dorothy Ireland, Mary Jacobs, Lynne Jaggar.

Jacqueline James, Sally Jaqua, Kenneth Jones, Howard Jones, Sheila Johnston, David Johnson, Judith Johnson, Barbara Jones.

Mary Jones, Terry Joyce, William Kachel, June Karles, Sharon Kelley, Nancy Kernahan, Donna Kennedy, Edward Kerl.

Judith Kiefer, Barbara Kilgore, Richard King, Richard Kingery, Vaughn Kinnick, Elizabeth Klepinger, Janice Klingler, Mary Knight.

Joanne Korinek, Ronald Kopernak, Carol Koster, William Kothe, David Kreidler, Carol Kreisher, Patricia Kretler, Carl Kull.

Camella Kyger, Lynda Laird, Richard Lake, Virginia Lakin, Judy Lamb, Judy Lambert, Mary Lou Landes, Bob Landgraf.

Larry Larsen, Bill Lathouse, James Lattimore, Josette Lavaux, William Leahy, Philip Leech, Linda Lemasters, Paul Lewis.

Mary Logan, Ken Long, Jane Loudenbeck, Fritz Lotze, Cynthia Love, Ronald Lounsbury, Diane Lowry, Nancy Lucas.

John Lugar, Barbara Luke, Jimmy Lynch, Robin Lytle, Caroline McAdams, James McBride, Tom McCaw, Andy McClintock.

David McClure, Carol McComb, Patricia McCord, Robert McCord, Charles McCune, Joanne McDowell, Don McFarran, Larry McGlade.

Vern McKenzie, Barbara McMillan, Judith Mabe, Alison MacGregor, Sharon MacLucas, Ellen Mahin, Patricia Manering, Tony Marquis.

Annalee Marshall, Susanne Marston, Margo Mathews, Marilyn Mattox, Jon Meese, Thomas Meredith, Rosalie Merrill, Judith Metzger.

JUNIORS

Cathaleen Mertes, Loanna Miles, Beverly Miller, Marcia Miller, Margo Milling, Donis Mills, Sandra Mills, Joan Miner.

Connie Mitchell, Richard Mitchell, Philip Moenning, Dan Mohler, Patricia Morganson, Donald Moulton, Brenda Mourer, Jean Neale.

Jim Neville, Karen Newbold, Sally Newburger, Phyllis Newhouse, Donald Newman, Penny Nicholls, Kris Noer, Janet Oestrike.

Nancy Ogle, John Olson, Gale Osting, Sheila Ottinger, Sandra Outman, Kim Overly, Phillip Owens, Pat Paden.

Guy Pahud, Minnie Patton, Judy Pavey, Richard Payne, Don Penington, Sandra Pennock, Phyllis Perkins, Carl Peters.

Susie Peterson, John Phillips, Von Phillips, Sue Plessinger, James Plummer, Philip Poppe, Lynne Porter, Jack Prewitt.

Karen Prewitt, Wanda Price, Bill Princell, Ray Privette, Judy Puckett, Sandra Quayle, Joyce Query, Nancy L. Quick.

Nancy Lee Quick, Beverly Rabin, Phil Rader, Leona Ragsdale, Janet Ralston, Dick Ranes, David Ransburg, Marni Ransel.

Bob Reichert, William Reid, Joyce Renfroe, John Ritchey, Connie Roberts, Vera Roberts, Cynthia Rodgers, Linda Rogers.

Steve Rohr, June Rose, Robert Rose, Carolyn Roudebush, Cordelia Rowles, Carol Russell, Nancy Russell, Hartzel Rynard.

Myrna Saffel, Rusty Sage, Jane St. Martin, Sandra Samonski, Gordon Savill, Stu Schaefer, Theodore Schory, Sally Schotters.

Carole Scott, Vicky Schort, Sandra Schrader, Dan Schreiner, Dwight Searcy, Mark Sebree, Gloria Sedam, Barbara Sedlak.

JUNIORS

Allan Seeley, Jerry Sexton, Jo Shaffer, Beverly Shaver, Carol Shepherd, Ronald Shepherd, Carol Shipley, Marlene Short.

Anne Sidley, David Siemantel, Gene Skillman, Robert Sleeth, Beverly Smith, Gerald Smith, Kent Smith, Ramona Smith.

Jackie Snyder, Judy Snyder, Ronald Sommer, Judie Sparkes, Patricia Spees, Bill Spivey, Carolyn Sprecher, Judith Stahl.

Margaret Stahl, Lynn Stanford, Joe Starlin, Dick Stassus, Eric Stephens, James Steuerwald, George Stone, Ann Stonehill.

Rick Story, Pete Stroth, Ruth Ann Stuppy, Carole Swain, Tim Talbott, Charlesetta Tanner, Harold Teague, Sue Teeguarden.

Judy Terhune, Barbara Thiessen, Tom Thomas, Barbara Thompson, Kay Thompson, Steve Thorne, Mary Jane Thurman, Wayne Timberman.

Jo Ann Traylor, David Trusty, Sally Tudor, John Turpin, James Ukockis, Jack Updike, Linda Van Der Meulen, Albert Van Skyke.

Sharon Van Sumple, Lynn Van Wyngarden, Richard Verselle, Connie Vitti, Linda Volk, David Vollrath, Richard Wade, Donald Wallace.

Betty Walls, Randi Walti, Sherry Wampler, Steve Wann, Robert Warkentien, Gordon Washmuth, John Watt, Sue Weaver.

Carol Weigand, Joan Weir, Ronald Wenstrom, Jane Wert, Virginia Westbrook, Ann White, Phyllis White, Jack Whiteman.

Richard Widmer, John Wiegle, Ed Wier, Sue Wilking, Carol Willard, Joan Williams, Sharon Williams, Ed Wilson.

Merritt Wilson, Sandra Wininger, Ronald Wise, Sue Wiseman, Jo Anne Woddell, Bonnie Wood, David Wood, Don Woodard.

JUNIORS

Carole Wright.

Sylvia Young.

Junior Officers, Katie Berry, Don Penington, and Ann Bradford confer on committee assignments.

SOPHOMORES

Tom Abbett, Joy Able, Anna Adams, Sondra Adams, Judy Ahring, Paul Akard, John Alig, Lars Anderson.

Alice Appel, Lynn Ashby, Arthur Atkinson, James Augustine, Ronald Bailey, Elaine Baker, Jim Baker, Karen Baldwin.

Janice Bales, Dave Ballinger, Bruce Banta, David Barrett, Susan Bassett, David Beal, Sheila Beaver, Robert Beckley.

Kay Bell, Carolyn Berry, Judy Bettge, John Beyer, Dick Billeisen, John Bitner, Jim Black, Mary Anne Blackley.

Mack Blake, Sandra Bork, Ann Bowman, Charlene Boyle, Judy Branigin, Kay Brock, Karen Brooks, Susan Buchanan.

Barbara Burke, Tom Burkhart, Doug Burns, Alice Burrell, Gregory Byrne, Carma Calhoun, Peggy Campbell, Suzanne Campbell.

Weldon Carlin, Donna Carlyle, Pierce Carroll, Don Carter, Judy Cary, Carol Cassady, Nick Cassell, Rolland Castner.

Sandra Cezar, Tom Chandler, Beverly Chappell, Edward Charles, Nick Charles, Barbara Cheek, Jerry Christy, Linda Clark.

SOPHOMORES

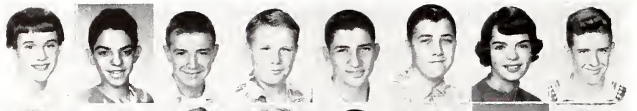

Leslie Cockburn, Larry Cohen, Jack Colby, Robert Cole, Jerry Collester, Tim Conlon, Ann Conner, Roy Connor.

Donna Cook, Pete Cooley, Sally Cox, Toni Coyle, Bob Craig, Judy Cravens, Blaine Cunningham, Diane Curry.

Phyllis Curtice, David Cushman, Sandy Dahlstrand, Robert Dalziel, Cleda Daniels, Marlene Darmer, Fred Darnell, Nancy Davis.

Mike Davison, David DeBraler, Robert Delello, Jack Dicks, Gloria Dimitroff, Judy Dismore, Diana Dodds, Debby Dodson.

Roy Dudley, S. J. Dudley, Mary Du Mond, Paul Duncan, Don Eaton, Charles Edwards, Darlene Eicholz, Boyce Eidson.

Eric Eikenberry, Charles Elliott, Mike Elliott, David Engelhardt, Karen Engledow, Charlene Everett, Brenda Eyles, Edward Ezell.

Martin Farash, John Farrar, Nancy Ferree, Joan Fershtman, Sara Fessler, Jim Fetters, Judy Fleming, Fred Fobes.

Ronald Fokken, Sharon Fordyce, Jim Foster, Stephen Foster, Nancy Fowler, Ann Franklin, Freddy Freije, Robert Fuller.

Jan Gardner, Barbara Garey, Diane Gasper, Rosalie Gates, George Gertz, David Gillette, Pat Godby, Carolyn Goller.

Barbara Good, Frank Goode, Steve Goodson, Judith Gosnell, Barbara Gradison, David Grebe, Terry Green, Karl Griesbaum.

Jim Grisso, Jean Groover, Valerie Grove, Ilona Grubaums, Gordy Haas, Bill Hammond, Bob Hancock, Mary Ann Hansel.

Patricia Hanson, Jim Harbridge, Donald Harper, James Harper, Sandra Harris, Susan Harrower, Jerry Haston, Pat Hatfield.

SOPHOMORES

Jerry Hazel, Jane Hedge, Sue Heerman, Russell Heffelman, Judith Heim, Nelson Heinrichs, Pat Hern, Howard Hinshaw.

Walt Hiott, Georgia Hipp, Aline Hirschman, Dick Hocker, Mike Hogan, Gene Hollander, James Holmes, Margie Holsinger.

Darrel Horton, Carol Hoshour, Bill Houghton, Mitzi Howell, James Hughes, Joan Hughes, Judy Hunt, Suellen Imes.

Don Ingmire, Jean Jacobs, Roger Jacobson, Bob James, Dick James, Jane Jobes, Nancy Johnson, Delores Jones.

Marcia Joyce, Joe Jupin, Dan Kaga, Don Keehn, David Keene, Claire Keller, Tom Keller, Kathy Kelly.

Sandra Kemper, Charles Kendall, Rita Kern, Fred Keuthan, Pat Key, Bill Kilgore, Gretchen King, Marilyn King.

David Kinnick, Sue Kipfer, James Kirts, Richard Klar, Bill Knowles, Edward Kocmich, Janice Kuhn, James LaFollette.

Anne Laughlin, David Lawson, Harter Leatherman, Sandy Lee, Dodie Lemcke, Gene Lewis, Rosemary Lobraico, Charles Locke.

George Lockhart, Jack Lockman, Margaret Loftiss, Carolyn Lohman, Mike Loucks, Jane Loveland, Joyce Lovell, Jim Lowry.

Wanda Lumpkins, Pauline MacKenzie, JoAnne Maloy, Marcia Marshall, Nancy Marshall, Walter McDonald, Lowell McGauhey, Carol McKamey.

Nellie McNay, Russell Mead, Tom Metsker, Bill Michael, Judy Mikels, Linda Miles, Marilyn Miles, Ronnie Miller.

Alice Mills, Skip Mills, Don Miner, Donald Mobley, Brenda Mock, Gail Moll, Marilyn Montgomery, Janet Morehouse.

SOPHOMORES

Carole Morgan, Jane Morris, Bill Morrison, Joyce Morrow, Judy Morrow, Joe Morton, Richard Morton, Dale Moser.

Richard Mount, Robert Mueller, Roslyn Murphy, Sharon Murphy, Judy Neff, Tim Newberry, George Newhouse, Fred Nichols.

Gerry Novak, Judy Oliver, Sharon Oliver, Mary Olson, Charles O'Neal, Sandy Orr, Sheila O'Shea, Wanda Palino.

Linda Parish, Edward Parr, Janet Patton, Rachel Patton, Larry Peavler, Michael Pelance, Kurt Peters, Evelyn Phillips.

Jean Pinnell, Bill Pitcock, Jerry Poehler, Kenneth Poisel, Wayne Polen, Robert Ponti, Judy Price, Barbara Princell.

Peter Putnam, Kim Rader, Bill Ramsey, Donna Rand, Len Ray, Shirley Reasner, Elizabeth Reese, Pat Reilly.

Saundra Renner, Loretta Reuter, Lynda Richter, Judith Riley, Marcia Rinne, James Roadruck, James Roark, Larry Robbins.

Sharon Robey, Beverly Roesch, Gregory Rogers, Judy Rogers, Pete Rogers, Jeanette Rouse, Helyn Rynard, Charles Saville.

Doris Schafer, Suzanne Schenck, Bruce Schlegel, Judy Schloot, James Schroeder, Bethry Schwartz, Maryann Sears, Dudley Senefeld.

Ella Sexton, Hugh Sharp, Jean Sharp, Dan Shattuck, David Shepherd, Barbara Shook, Patti Shute, Dick Simmons.

Carl Smith, Iris Smith, John Smith, Marjorie Smith, Mary Sandra Smith, Russell Smith, Sam Smith, Ted Smith.

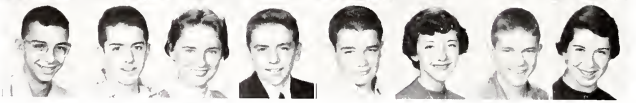

Bill Snead, Jack Sparks, Hazel Spees, Tom Spelman, Merle Spicer, Sharon Staeuble, Sam Stamper, Elizabeth Steele.

SOPHOMORES

Lynne Steigerwald, Sharon Steinberg, Douglas Stemshorn, Edna Mae Stephens, James Stewart, Hazel Stickle, Bob Stoelting, Elroy Strawn.

Susanne Strong, Loretta Sutter, Sue Swain, Betty Lou Swank, Ruth Szathmary, Linda Teeguarden, Carol Thomas, Terry Thompson.

Terry Thompson, Patsy Tobaben, Donna Tolle, Jack Trees, Darrell Troutt, Wanda Trueblood, Karole Trusty, Fritz Van Skyke.

Beverly Vaught, Phyllis Wadsworth, Gilbert Wagner, Fred Wenstrom, Dave Waldo, Peggy Walker, Marjorie Walter, Mary Jane Weeks.

Paul Weishaar, Kent Weisheit, Jim Walden, Jon White, Robert White, Susan Whitelock, Bill Whitis, Larry Whyde.

Anne Williams, Mike Williams, Myrna Williams, Dan Wilson, Don Wilson, Dick Witt, Chris Witteveld, Judy Wood.

Sandy Woolsey, Sharon Worley, John Wright, Russell Wright, John Wykoff, Beverly Youmans, Barbara Young, Donna Young.

Roy Young.

Donald Zegafuse.

Freshman chorus line in the Freshman - Sophomore Talent Show — BACK ROW: Jeri Woehler, Janet Huddleston, Sylvia Shotwell, Molly Carner, Jeannette Neal, Sandy Fielder, Bonnie Frey, Judy Blewett. FRONT ROW: Kay Darling, Marilyn Bush, Judy Stumpf, Sue Bearss, Carolyn Burkle, Suzi Lesh.

FRESHMEN

David Alexander, Lester Alexander, Wedia Alexander, Susan Allen, Alan Allread, Robert Apley, Jerry Ard, Susan Armstrong.

FRESHMEN

Joe Aufderheide, Kay Babcock, Jerry Badger, Judy Baker, Sam Bangs, Judy Barker, Shirley Barlow, Shirley Barnett.

Barbara Barrick, Bob Bass, Susan Bearss, Judy Beck, Gary Bedell, Deanna Beeler, Diane Beeler, Stephen Beeler.

Edith Beers, Mary Benham, Edward Berg, Virginia Berry, Susan Bertermann, Sharon Bigham, Sandra Billington, Robert Bird.

Larinda Bishop, Linda Bishop, Janice Blacketter, Judy Blewett, Dale Blocher, Roy Boffo, Jane Bond, David Bongfeldt.

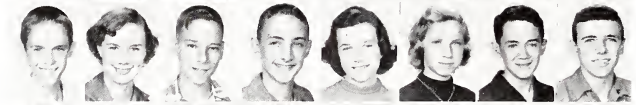

John Booth, Linda Booth, Niel Brandt, William Brandt, Julia Bredensteiner, Janice Bretney, John Brink, William Brinker.

Sandra Bronstrup, Karen Brooks, David Brown, Linda Brown, Steve Browning, Bill Buehler, Brenda Bunch, Jo Ellen Burckhardt.

Carolyn Burkle, Tom Burnside, Marilyn Bush, Tom Butcher, Kerry Byrne, Sharon Cahill, Linda Campbell, Roscoe Campbell.

John Caplinger, Sandra Carlyle, Molly Carner, Susan Cavanagh, Dave Chenoweth, Lois Cheshier, Sharon Chiles, Stephen Chill.

Jimmy Chin, Carl Christensen, Ronald Cloe, Irene Close, Francine Colby, Suzette Conkle, Jane Conner, Stephen Cook.

Roger Cooley, Stephen Cox, Sylvia Cox, James Craig, Sherry Crane, Bill Cromwell, Mac Crosbie, Fred Cuthbert.

Wayne Dalziel, James Daniel, Wilma Daniels, Kay Darling, Jerry Darlington, Kay Davis, Harry Dawson, Mary Elizabeth Day.

Linda De Hart, Sandy de Haven, Lillian Della-Penna, Terry De Milt, Linda De Moss, Judith Dickinson, Richard Disher, Margaret Doering.

FRESHMEN

John Donewald, David Dooley, Bill Douthit, Douglas Warren, Edith Draga, Robert Duke, Ann Dunnington, Martha Dupes.

Dotty Dyar, Kenny Dyer, Kenny Eaton, Clark Edman, Nancy Eggelhof, Darlene Eicholz, David Elbert, David Ellis.

Ruth Ellis, Karl Emmanuel, Charles Erickson, Judith Eskridge, Steve Everly, Richard Fairchild, Judith Farmer, Anne Farrar.

Ted Feely, Nicholas Ferrell, Joann Fickenworth, Sandra Fielder, Jack Fife, Martha Fish, Ann Fisher, Scott Ford.

Marian Foster, Ronald Foster, Dick Frame, Steve Frame, Susan Freeland, Bonnie Frey, Susan Fulton, Sharon Garriott.

David Garrett, Terry Garrison, Walter Gausmann, James Graebner, John Gregory, Sharon Grimme, Mark Gwynn, Linda Kay Hancock.

David Harmon, Charles Harrison, David Hart, Shelbie Hartley, Beverly Harvey, Judith Haverly, Harriet Hayden, Judy Heavenridge.

Robert Heckman, Robert Hedberg, Joellen Heffelman, Sharon Heiny, Kay Henderson, Charles Henzie, John Herder, Mike Hern.

Eleanor Hetherington, Ruth Hickman, Paul Higgins, Beverly Hodson, Nick Hockmuller, Carolyn Hohl, Chuck Holle, Phyllis Hook.

Harry Horn, Jerry Hostetler, Janet Huddleston, Janet Huffman, Janean Humes, Gordon Hunt, Harold Irby, Brenda Isensee,

Jimmie James, Jamia Jasper, David Jensen, David Jett, Jeanne Johnson, Charles Jones, Dennis Jones, Harry Jones.

Judith Jones, Nancy Jones, Andrea Kachel, Karen Kafoure, Philip Kaiser, Nancy Kamm, Nancy Kastner, Rita Keller.

FRESHMEN

Sharon Kelley, Linda Kem, Charles Kerchner, Sharon Kiel, Sandy Kikendall, John Kingdon, Wayne Kinman, Mike Klezmer.

David Knight, Betty Komers, Barbara Koster, Susanne Kraft, Jacqueline Kuilema, Doris Lambert, Nancy Layton, Sandra Leach.

Kim Leech, Steve Leeds, Gary Leitz, Suzie Lesh, Charlotte Levan, Stan Lewis, Frank Lewis, Patricia Lewis.

Bob Loertz, James Lowry, Walter Lueder, Charles Lugar, Starlina Lyday, Bernard Lynch, Lois McCloskey, Nancy McElvain.

Julie McFetridge, Richard McNarry, Alexander MacDonald, Nancy MacDonald, William Main, Barbara Marcus, Clifford Marks, Donna Martin.

George Melick, Jim Meng, Judy Merrill, Ronald Messick, Dick Miller, Ivera Miller, Amy Minich, Donna Minnix.

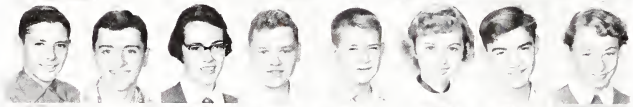

Jon Misner, Tom Mitten, Mary Anne Moeslein, Clifford Malott, Wayne Molott, Shirley Moran, Jim Morelock, Mary Morton.

Wayne Mosbarger, Deanna Moser, Jack Munro, Judith Munz, Ruth Meyers, Jeannette Neal, David Needler, Nancy Neumann.

Lois Neville, Marilyn Nicholas, Jerry Nichols, Margaret Oakes, Fred Obenchain, Claude Oldfield, Stanley Owens, John Packwood.

Walter Palmer, Lynn Parish, Mary Ann Patrick, Suzanne Pattison, Ronald Peavler, Sandra Perrine, Roger Perry, Tom Petty.

Christy Phillips, Jack Pigg, Joyce Pike, Raymond Ploughe, Carolyn Polsz, James Poole, Tom Poole, Deirdre Porter.

Larry Postal, Beverly Poynter, Jim Prewitt, Katherine Price, Donald Quick, Linda Quick, Donna Rambo.

FRESHMEN

Linda Ranger, Barbara Ranney, Susan Ransburg, Robert Rasmussen, Dianne Reid, Sharon Renner, Anita Reptik, Corwin Reynolds.

William Richmond, William Richter, Jean Ann Riley, Tom Ritterskamp, David Roberts, Richard Roberts, Steven Roberts, JoAnn Robinson.

Thomas Robison, James Rosebrough, Carolyn Ross, Anita Roudebush, Janice Rudolph, Linda Ryan, Samuel Sanders, Jacquelne Schalk.

Earl Schopp, Paulette Schort, Robert Schuller, Barbara Sears, Blair Sears, Donald Seeley, Anne Shallenberger, Linda Shearer.

Gary Shepard, John Shepple, Philip Shirley, Sylvia Shotwell, John Shreve, Sandra Shuman, William Shuman, Jill Sidley.

George Simpson, James Sims, Fred Sisson, Dixie Skelton, Lewis Skinner, Christina Slaughter, David Smith, Robert Smith.

Judy Snyder, Peggy Snyder, Richard Sourbier, John Southgate, Robert Spears, Johnny Spencer, Herbert Spier, Judy Spivey.

Charles Stalcup, Milan Staletovich, Nancy Staples, Marlyn Stark, Nancy Stegemeier, Mary Stephens, Nancy Stephenson, Victoria Stern.

Richard Sterrett, David Stewart, Charles Stolte, Barbara Straughn, Steven Striebeck, Judy Stumpf, Stephen Suhre, Donald Summers.

Bob Swan, Charles Taylor, Warren Teague, Janet Templin, Jack Terry, Richard Thomas, Trudie Thomas, Janette Tompkins.

Tom Twiss, Sue Vance, Peter Van Huysen, Lucy Veit, Merrill Voorhis, Barry Wagner, Judy Walden, George Ann Walker.

Jerry Walker, Betty Walsh, John Watson, Inga Watson, Edward Webber, Norma Weigand, Vance Weisheit, William Wenz.

FRESHMEN

Nancy Wessel, Carol West, Phyllis Whipple, Carolyn White, Dorretta Whittinghill, Ronald Wicks, Patricia Wiegle, Richard Wieser.

Billy Wiggins, Eddie Wilkinson, Virginia Williamson, Charles Wills, Joyce Winegardner, Carol Winter, George Wissler, Jeri Woehler.

Steve Woerner, Jacqueline Wolf, William Wolfe, Gretchen Wolfram, Mary Woolridge, Charles Wright, Jay Wright, Sara Wright.

Donald Wyatt.

Barbara Miles and Bob Wait perform a pantomime.

NEWCOMERS

Keith Akers, James Atlas, Dale Bailey, Donn Baird, Carol Baker, Sandra Baker, Janet Barber, Bill Barton.

John Benham, Francis Binford, Jean Bosenbury, Sally Crawford, Judy Crowe, Charles Deck, Janis Dole, Linda Dresbach.

Diane Dukate, Wilma Dukes, Anne Evans, Rosalind Fitz Roy, Judy Giezendanner, Connie Griffin, Patti Haagsma, Art Haan.

Patricia Hack, Bonnie Hatfield, Carolyn Hon, Judy Hoover, Eugene Hull, Judy Hutson, Phyllis Inman, Louis Jenkins.

Karen Kime, Lois Knight, Judy Kornek, Ada Lovill, Mike Megginnis, David McMahan, Jim Michaels, Maxine Miller.

Richard Nelson, Bill Padgett, Jane Phillips, Dorothy Plummer, Elizabeth Pogue, Janice Quakenbush, Sue Ann Ragsdale, David Richey.

NEWCOMERS

Judy Rigby, Linda Rose, Linda Sale, Beth Seiger, Janice Senefeld, Reed Sheeks, Hal Shipley, Bill Spurlin.

Alan Stanford, Bessie Stickle, Ralph Thompson, Nancy Tobin, Judith Uebinger, Dick Walker, Craig Way, David Way.

Shirley Weishaar, Susan Welsh, Adelle White, Judy Woddell, Chester Wood, Sara Zollner, Gloria Enochs, Jr.; Ernest Fisher, Jr.

Chauncey Lake, Soph.; Barbara Wilson, Fr.

Sophomore chorus line at the Freshman-Sophomore Talent Show—BACK ROW: Marcia Marshall, Carol Hoshour, Lynne Steigerwald, Pat Reilly, Kay Bell, Rachel Patton, Judy Cravens, Nellie McNay, Linda Miles, Carma Calhoun, Barbara Gradison, Jane Jobes. FRONT ROW: Janice Kuhn, Debby Dodson, Judy Morrow, Joyce Morrow, Jane Morris, Gloria Dimitroff, Sandy Dahlstrand, Ann Conner.

Albert Smith, Ripple's mascot, and Rippy Rocket.

Let's Talk About Ripple

WHERE WE ACHIEVE A REAL "KNOW HOW" ON VALUES

Ripplites follow the ads to their favorite stores. We have many friends among the local businessmen; and they, in turn, cooperate with the school. As future leaders and purchasers in our community we learn to watch the ads as an aid to wise buying.

ADVERTISING

Janet Ralston gives Mr. William Isbell a *Riparian* advertising poster as Marvin Glaser looks on.

Ripple
WE
Advertise

Margo Milling

Quite An Eyeful

The smallest precision camera in the world is the . . .

MINOX

Fast Minox film and print processing service. Send for free mailing bags.

WILLIAM WARNER, INC.

Indianapolis 18, Indiana

Town Or Country . . .

Wills' is the place to go for your home appliances . . .

WILLS' TOWN AND COUNTRY

4435 N. Keystone Ave.

TE 1331

Claudia Ferrell, Cynthia Bash

Thar' She Blows!

Only it's not a whale. It's that old kitchen faucet you can't seem to fix. Wise up! Get expert help. Call . . .

WILLIAM F. STECK CO.

4923 College Ave.

BR 5451

Gil Berry

Greetings . . .

prescriptions, school supplies, household articles and sodas are all yours at . . .

SHEPHERD'S PHARMACY

52nd and Keystone Ave.

GL 2289

Ronnie Shepherd, Nancy Jo Courtright

Party Time!

Any season of any year is party time. Our complete line of party supplies, novelties, and greeting cards will surprise and delight you. That's . . .

HOUSE OF PAPER

3810-12 College Ave.

HI 4168

Judi Middleton

Iron Out . . .

your porch problems with a new wrought iron porch railing. All you have to do is call . . .

JOHN C. HARROWER, INC.

2102 E. 52nd St.

GL 3987

Susan Harrower, Dave Harrower

Reel Relaxin!

Enjoy your Saturday night movie. Follow Anne's example. Tonight, make it the Ritz for you . . .

RITZ THEATRE

3430 N. Illinois St.

TA 2232

Anne Carr

Doggone Dirt!

But don't worry; your clothes come back from Comet Cleaners freshly clean and guaranteed moth-proof (no extra charge) for six months. For pick-up and delivery service call . . .

COMET CLEANERS, INC.

5619 N. Illinois St.

GL 2877

Caesar, Roger Hole

Mmmmmmmmmm!

French-fried potatoes to go with your thick, delicious steak are waiting for you at . . .

CHARLEY'S RESTAURANT, INC.

144 E. Ohio St.

ME 4-6624

Mr. Ray Zimlich, Judy Marienthal, Sally Jo Zimlich

Tough Decision?

Remember . . . Dress or sport shoes, you're always right to buy at . . .

FLORSHEIM SHOE SHOP

2 East Washington St.

ME 2-5696

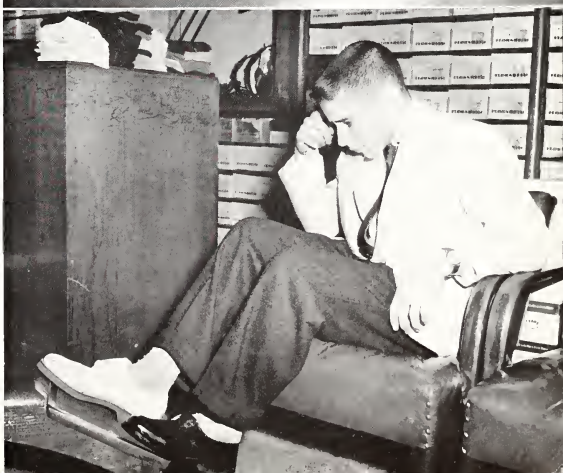

Gordy Haas

Our Interest . .

is in saving!

UNION FEDERAL SAVINGS

806 Broad Ripple Ave. BR 4612
7 E. 38th St.
5646 E. Washington St.
160 E. Market St.

Mr. Robert Beatty, Patty Miner

Calling You, Teens!

For quality clothing and tops in all teen styles it's . . .

DODSON'S TEEN TOWN

807 Broad Ripple Ave.
BR 6869

Debbie Dodson, Pete Dodson

You'll Click . . .

when you buy cameras, films, and supplies at . . .

CAM-ART, INC.

801 Broad Ripple Ave.
GL 2782

Mr. George Wilson, Dale Searcy

Out In Front . . .

with model planes, electric trains, and other hobby supplies from . . .

BROAD RIPPLE HOBBY SHOP

6220 Carrollton Ave.

BR 7492

Deanna Goodrich, Don Witt, Dick Witt

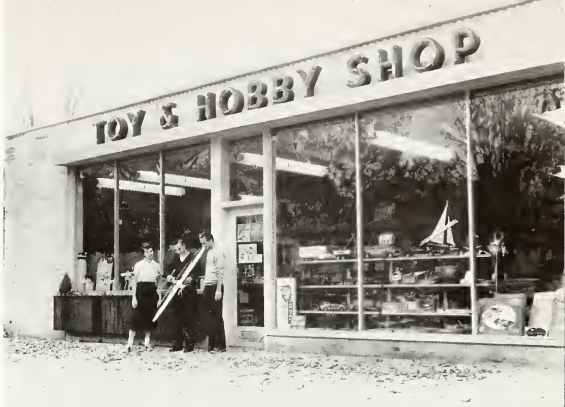

Everybody?

Yes, everybody is yelling for St. Clair Popcorn.

WALTER ST. CLAIR POPCORN CO.

830 Fairfield Ave.

TA 3542 TA 4629

Herb Taylor, Dan Sims, Paula Wright, Terry Joyce, Jo Ann Riddell, Elaine Lauxterman, Phil Rouse

Keep Ahead . . .

with the fast, efficient service of

MOTOR EXPRESS INC. OF INDIANA

701 Illinois Bldg.

ME 5-6351

Nancy Kernahan

In a Lather?

Mr. R. D. Boots, Jim Irwin

Jim's all worked up about the swell treatment he's getting at . . .

RIPPLE BARBER SHOP

809 Broad Ripple Ave.

BR 7920

Classy!

Pete Krieg, Carol Cunningham, Mrs. Maxine Smith

That's the word for class rings and pendants from . . .

HERFF-JONES

1411 N. Capitol Ave.

ME 5-1554

Let It Rain . . .

but you'll shine in a car that you drive home from . . .

CURRY MOTOR SALES

1716 E. Washington St.

ME 6-5409

"Dealer In Fine Used Cars"

Diane Curry, Barbara Curry, Fred Hammond, Barbara Snyder

Mirror, Mirror . . .

on the wall, which shoes will be fairest of all? The ones you buy at . . .

ESMOND'S SHOES

6255 College Ave.

BR 8261

Donna Toombs, Gretchen Ehlert

DRINK MILK!

"Three Glasses A Day

Every Day."

Dick Roberts, Connie Roberts, Dave Roberts

Move Over . . .

and let Red Ball take care of all your "heavy" problems . . .

RED BALL STORAGE CORP.

451 E. Court St.

ME 4-4448

Lynn Lakin

"The Pause That Refreshes"

Drink

Coca-Cola

REG. U.S. PAT. OFF.

In Bottles

Steve Stamper, Linda Smith

A Helping Hand . . .

awaits you at Gene's . . . the station that gives you smiling, efficient service. Pull in soon to . . .

GENE'S SERVICE STATION

927 Broad Ripple Ave.

BR 0986

Mr. Gene Pursel, Mr. John Shafer, Bob Eberhart

Elbow Room . . .

and more is what you get in a BIG electric freezer from . . .

C & H APPLIANCE CO.

5363 College Ave.

BR 5418

Diane Harrison

Luxury . . .

For luxurious and gentle laundering and dry cleaning at reasonable rates take your clothes to . . .

LUX LAUNDRY

5301 Winthrop Ave.

BR 5461

Mr. Kenneth Bradley, Susan Stegemeier

Real Cool!

Spend a pleasant summer. Be "cool" and protected by awnings from . . .

THORP AWNINGS, INC.

2407 College Ave.

TA 3361

J. D. Murphy, Dick King

Take Your Pick . . .

from the wide selection of drugs and cosmetics offered at . . .

LOBRAICO PHARMACIES

902 E. Westfield Blvd. BR 3000

3342 Clifton St. TA 7727

Rosemary Lobraico

Your Best Bet . . .

is Best Grand . . .

BEST GRAND LAUNDRY & DRY CLEANING

28 N. Senate Ave.

ME 5-2555

Mr. Zeus McCibban, Bill Batt

Timber!

Loads and loads of quality lumber just for your new home. Order from . . .

BROAD RIPPLE LUMBER & SUPPLY CO.

1001 E. Broad Ripple Ave.

GL 5456

Don Stuart

March Forward . . .

to better homes for you with . . .

PAUL PARTLOW REALTY CO.

666 E. 52nd St.

BR 5633

Peggy Gillette

You'll Fare Better

in the Fairlane series by Ford. See it at . . .

C. T. FOXWORTHY, INC.

819 E. Washington St.

ME 2-7321

Don Merrill, Ruthann Bruce, Dave Donnelly

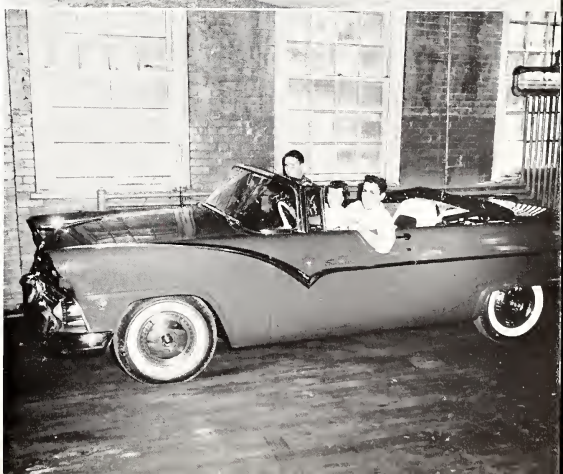

Jo Ann Silvey, Diane Davis

Double Take?

of a pretty girl and a pretty dress. These misses are wise, they buy at . . .

DAYAN & CO.

Town & Country Store

4425 N. Keystone Ave. CH 3360

Future At Stake?

Insure *your* future by visiting . . .

RICHMOND INSURANCE AGENCY

2310 Broadway

WA 3-0943

Bob Richmond, Dick Richmond

In Love . . .

with their shoes from . . .

JOLLY STEP BOOTERY

3816 N. Illinois St.

HU 6002

A New Person . . .

That's how you'll feel after a visit to . . .

DR. A. C. REINKING

6215 College Ave.

BR 4001

Half And Half . . .

This won't happen if you let us do *your* cleaning. For thorough dry cleaning service call . . .

CHARLES L. WALKER INC.

1841 E. 46th St. GL 4516

929 E. Westfield Blvd.

Carol Shreve

In The Dark?

Shed some light on your fixture problems. For all your electrical supplies, make it . . .

OVERBEY ELECTRIC SERVICE, INC.

ELECTRICAL CONTRACTORS

P. O. Box 6027 86th at Westfield Blvd.

BR 7487

Mrs. Alice Hasty, Katie Wisner

Perfect Picking . . .

is no trick at all if you buy from the large selection of quality foods at . . .

DAVIS GROCERY CO.

5901 College Ave.

BR 2201

Cecil Earle

We Invite You . . .

to come in today and treat yourself to the good food served at . . .

BORKY'S DRIVE-IN

1020 Broad Ripple Ave.

BR 2315

"First in Quality and Service"

"A Satisfied Customer Is Our Best Advertisement"

Sandy Bork, Karen Baldwin

Making Plans?

Let Wurster help you plan your new home or office. Call . . .

WURSTER CONSTRUCTION CO.

5226 Grandview Dr.

BR 4664

Jim Wurster

Fits In At Any Party

cooling, refreshing,
sparkling Seven-Up

You Like It - It Likes You

7UP

Sam Foster, Elaine Gilbertson, Beth Teeguarden

Less Work . . .

Leslie Graham, George Gordon

and more fun if you buy your hobby supplies at . . .

LES' HOBBIES & TOYS

4206 College Ave.

HU 2628

Ahoy There, Mates!

Roland Slagle, Ken Long, Jane Lineback, Ronnie Long

It's smooth sailing when you ride in a Lincoln or Mercury from . . .

STRICKLAND MOTORS INC.

3327 N. Illinois St.

HI 9821

Peek-a-boo . . .

It's no secret that Miss and Mr. Riparian choose their clothes from the smart styles at . . .

JULES MEDIAS & SUBURBAN SHOP

840-42 Broad Ripple Ave.

BR 6146

Jane Korb, Bob Lowe

Always Handy . . .

are tools and hardware purchased from . . .

Del Amy, Tom Macy

HANDY HARDWARE CO., INC.

6327 Guilford Ave.

BR 8200

Bowled Over

by your worries? Relax and have some fun. For the sport that will make a strike for you, go to . . .

BROAD RIPPLE BOWL INC.

1010 Broad Ripple Ave.

BR 0018

Rebecca Dye, Marcia Beaman, Miriam Newton, Judy Young, Harriet Hayden

How 'Bout Those?

Well, Jeff, they really look much better on "Hogan." She's a wise girl you know. She likes pretty clothes at the right prices, so she buys at . . .

THE JAMA SHOP

6249 College Ave.

BR 7402

Harolyn Harness, Jeff Hanselman

You Can

find "top" food at "bottom" prices when you visit . . .

ATLAS SUPER MARKET, NORTH SIDE

720 E. 54th St.

BR 6800

Virgil Perkins, Dick Nabb

Take A Look!

Now you can see what fine service awaits you at . . .

ROGERS' SERVICE STATION

5898 College Ave.

BR 0067

Mr. Dave Bock, Sara Jean Reilly

Rest Assured . . .

You can relax in your new home from . . .

NORMAN L. HAMMER REALTY CO., REALTORS

6226 College Ave.

GL 2221

Fay deFenelon, Donna Hammer

Going Picnicking?

In spite of bulky picnic baskets and thermos jugs you can travel in comfort and style in a Ford Ranch Wagon from . . .

GORDON C. FOXWORTHY

Sheridan Phone 328

Carmel Phone 32

Tish Alexander, Barbara Beal, Nancy Brown

Open The Gate . . .

to good fencing. Let us show you the quality materials at . . .

CYCLONE FENCE

American Steel & Wire Division
United States Steel Corporation
4740 N. Keystone Ave.
GL 0087

Marthene Gray, Max Gray

College Bound?

Be sure those clothes are clean and well-pressed. For thorough, careful service, send *your* clothes to . . .

A. C. DEMAREE, INC.

5216 N. Keystone Ave.
BR 2401

Judy Dismore

You'll Feel Grand . . .

in the wide-open spaces at . . .

GRANDVIEW STABLES

1000 W. 64th St.
BR 6390

Driftwood, Barbara George

Expertly Designed

flowers for all occasions from . . .

BERTERMANN BROTHERS

241 Massachusetts Ave. ME 5-2333

4435 N. Keystone Ave. CH 0777

Bill Bertermann, Mrs. Margaret Waltz

Real Gone!

Follow Johnny's lead and hustle to . . .

JOHN DAVIS MEN'S WEAR CO.

4435 N. Keystone Ave. - Town and Country

CH 9698

John Lewis

Paintin' The Town?

No, but painting their room is an important event. For a wise choice in color and quality it's . . .

NORTH SIDE LUMBER AND HARDWARE INC.

5199 N. Keystone Ave.

BR 5454

Carolyn Taylor, Betsy Dierberger, Jerry Stevens

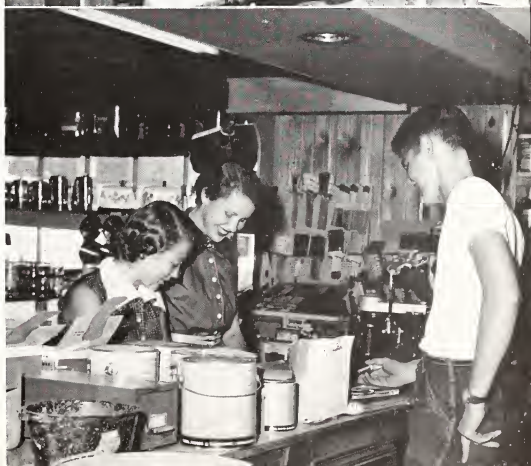

For A Real Estate . . .

Sandy Outman, Fonza Haynes

arrangements for seeing and buying the house of your dreams can be made by a visit to . . .

HAYNES REALTY SERVICE

2020 E. 46th St.

GL 2223 - GL 1342

"There *Is* A Difference In Service."

For You, Friends . . .

Betty Smith, Mr. Robert Moorhead

another book of distinction . . .

CENTRAL PUBLISHING CO.

401 N. College Ave.

ME 6-4505

'ou Can't Go Wrong . . .

ith Wright. For coal and oil, be sure
's . . .

WRIGHT COAL & OIL CO.,
NC.
135 N. Keystone Ave.
R 2441

Mary Beth Wright, Charles Wright

Quality Plus!

f a woodchuck could choose wood,
ne, too, would choose wood from . . .

PINNELL LUMBER CO.
5201 Winthrop Ave.
B 2461

Jean Pinnell, Mary Benham, Bonnie Frey

A Handsome Couple . . .

That's railings and porch trimmings for you from . . .

ENTERPRISE IRON AND FENCE CO.

1198 E. 24th St.

WA 3-3328

Fritz Harbridge, Janice Grebe

Brighten Up . . .

There's no end to the uses for an old friend in the world of polishes. Of course, that's Bar-Keeper's Friend distributed by . . .

GISLER POLISH CO.

557 E. Washington St.

ME 2-8755

Charles Gisler

"From Ideas . . .

to castings." We do wood and metal patterns and castings, complete foundry service. Call on . . .

C & G FOUNDRY AND PATTERN WORKS

2440 Yandes St.

WA 3-4564

C & G Foundry workers

Frankly Speaking

you just can't beat . . .

FRANKE-PADGET INC.

8 E. Market St. No. 406

ME 2-3521

Ruth Padget

Corvette Capers

"Modern" is the word to describe the new Chevie Corvette. It's waiting for you at . . .

NORTH SIDE CHEVROLET

1045 E. Broad Ripple Ave.

BR 2471

Bill Conner, Janice Kuhn, Ann Conner, Roxy Kuhn

Puts Others In The Shade

For comfort and protection it's awnings from . . .

O. O. McKINLEY CO.

4530 N. Keystone Ave.

CH 1573

Libby Patrick, Pat Bonewitz

How Many Beans?

We don't know either, but you can bet your bottom bean that it's only a drop in the bucket compared to those distributed annually by . . .

N. K. HURST CO. INC.

230 W. McCarty St.

ME 4-6425

Sue Waldo, Bill Hurst

Can't Get Enough . . .

of those wonderful, juicy wieners from . . .

STARK, WETZEL & CO., INC.

602 West Ray St.

ME 7-1451

Ray Pickett

Be A Winner!

For a first place in trophies and class rings visit . . .

CHARLES B. DYER CO., INC.

234 Massachusetts Ave.

ME 4-5734

Gary Gregory, Mr. Virgil Wire

A Toast . . .

to really good-tasting root beer, ice creams, and frozen foods from . . .

FROZ-N-FOODS, INC.

5905 College Ave.

BR 7030

Bob Bellows, Eileen Alsop

Mary, Mary, Quite Contrary . . .

I'll bet your garden won't flourish like Jan's. For tops in bulbs, seeds, or gardening implements, visit . . .

HOOSIER GARDENER

741 Broad Ripple Ave.

BR 9129

Jan Blake

R-a-u-b . . .

spells top enjoyment in television and radio. For the latest models and expert repair service call . . .

RAUB RADIO & TV

5908 College Ave.

BR 5212

Ann Lurie, Kay Spicer

Everything . . .

Susie Nutt

from soup to nuts awaits you at . . .

O. W. NUTT HARDWARE CO.

110 West Main St., Carmel

Phone 11

Ease And Grace . . .

Marie Kingdon

and style are yours in the new, so - easy - to - handle Chrysler with finger tip control .

BUD GATES' LAFAYETTE MOTORS

1639 Lafayette Rd.

ME 8-2376

Want Um Food?
Got Um Appetite?

For real food enjoyment and little wampum blaze your trail to . . .

THE TEE PEE

3820 Fall Creek Parkway N. Dr.

HI 8972

Carol Purves, Donna Downs, Beverly Staples

Wallet Worries?

Make a trip to Delaware Flower Shop for flowers pleasing to your girl at a price pleasing to you . . .

Mr. Lewis Jordan, Mark Patton

DELAWARE FLOWER SHOP

2922 N. Delaware St.

TA 4568

"Smooth As Silk"

Jean Capel, Mary Lou Murphy

That's the appearance and performance of the new 1955 Ford Sunliner. See it at . . .

RAY McKAY INC.

1703 E. 38th St.

HI 9815

Another Year . . .

another yearbook, another fine job by . . .

Frank Wantland, Mr. Robert Stuckey, Susie Friend

INDIANAPOLIS ENGRAVING CO.

611 N. Park Ave.

ME 5-5461

LOUDERMILK'S
Personalized
Portraiture

ACTIVITIES INDEX

A

A Cappella Choir 71
Advertisements 130-161
Aerial View of Building 2
American Problems Class 15
Art Class 32
Art Club 85
Architectural Drawing Class 25

B

Band 76-77
Baseball Action 46
Baseball-Freshman Team 47
Baseball-Reserve Team 47
Baseball-Pitching Staff 45
Baseball-Varsity Team 45
Basketball Action 59-60
Basketball-Freshman Team 61
Basketball-Reserve Team 61
Basketball-Varsity Team 58
Biology Class 16
Bookkeeping Class 10
Booster Club 82
Boys' Glee Club 73
Boys' Physical Education Class 21
Building View 7

C

Cadet Teaching 27
Cafeteria Scene 20
Campus Views 6
Cheering Section 32
Chemistry Class 17
Class Presidents 87
Clef Club 72
Clothing Class 18
Coaching Staff 44
College Night 26
Concert Choir 71
Cozy Hour 81
Cross Country-Reserve and Freshman Team 56
Cross Country-Varsity Team 56

D

Dance Band 75
DAR Good Citizen 31
Director of Counseling 26
Driver's Education Class 11

E

English Class 8

F

Faculty Pictures 36-41
Family Living Class 19
Flag Twirlers 82
Flute Quartet 31
Foods Class 18
Football Action 54
Football Captains 52
Football-Defensive Team 55
Football-Freshman Team 55
Football-Jamboree Action 53
Football-Offensive Team 54
Football-Reserve Team 53
Football-Varsity Team 52
Foreigneers 84
Freshman Chorus Line 121
Freshman Class Members 121-126

G

Geography Class 13
Geometry Class 9
Girls' Concert Choir 73
Girls' Ensemble 78
Girls' Sports 62
Golden Singers 70
Golf Action 49
Golf Team 49

H

History Class 14-15
Hi-Y 83
Homecoming Float 30
Homecoming Queen and Court 33

I

Intramural Sports 63

J

Journalism Awards Dinner 35
Junior Class Members 112-117
Junior Class Project 35
Junior Red Cross 84

L

Latin Class 22
Lettermen's Club 44
Library Club 85

M

Madrigal Singers 72
Majorettes 82
Mascot 127
Math and Science Club 79
Military Ball 33
Miss and Mr. Riparian 32
Model Railroad Club 81
Music Practice Room 23

N

National Honor Society 69
National Thesplans 79
Newcomers 126-127
Nurse's Office 20
Nutrition Class 21

O

Office Practice 24
Open House 34
Opera Club 70
Orange Aid 81
Orchestra 74-75

P

PA Crew 80
Pantomime 126
Pep Band 72
Physics Class 17
Principal 36
Projection Crew 80
PTA Carnival Scene 34

Q

Quill and Scroll 68
Quiz 'Em Team 30

R

Radio Club 80
Reading Laboratory 10-11
Riparian Business Staff 67
Riparian News Bureau Staff 67
Riparian Weekly Editors 67
Riparian Weekly Page Editors 67
Riparian Weekly Staff 68
Riparian Yearbook Editors 65
Riparian Yearbook Staff 66
Ripple Barber Shop 129
"Ripples" Directors 29
ROTC Drill Platoon 13

S

Senior Bulletin Board 26
Senior Class Members 97-111
Senior Class Officers 111
Senior Color Day Co-Chairmen 111
Sophomore Chorus Line 127
Sophomore Class Members 117-121
Spanish Class 12
Speech Class 8
Square Dance Club 78
Stage Crew 79
Stamp Club 84
Student Council 69
Student Managers 44
Summer Journalism Institute 66

T

Table of Contents 4-5
Tennis Action 48
Tennis Courts 43
Tennis Team 48
"The Man Who Came to Dinner" 29
Track Action 50-51
Track-Reserve Team 51
Track-Varsity Team 50
Tri-Hi-Y 83
Triple Trio 78
Typing Class 24

U

Understudies 79

V

Vice-Principals 36
Voting Machine 14

W

"Which is the Way to Boston?" 28
Wood Shop 25
Wrestling Action 57
Wrestling Team 57

X-Y-Z

Y-Teens 83

STUDENT INDEX

(Album Section Pictures Not Listed Here)

A

Abbett, Tom ... 53
Alexander, Dave ... 55
Alexander, Lester ... 73
Alexander, Letitia ... 149
Allen, Ralph ... 76, 84
Allen, Steve ... 80
Alltop, Bill ... 50
Alsop, Eileen ... 83, 157
Amy, Del ... 147
Ashman, Bob ... 5, 68, 69, 79
Ashworth, Allen ... 47, 52
Atkinson, Don ... 22
Aufderheide, Joe ... 61
Augustine, Jim ... 76
Auten, Don ... 48

B

Baldwin, Karen ... 145
Bales, Janice ... 62
Ballinger, Dave ... 51
Ballweg, Cynthia ... 82
Bangs, Bill ... 73
Bangs, Sam ... 55
Barcik, Bonnie ... 31, 72, 76
Bash, Cynthia ... 131
Bass, Bob ... 44, 52, 56, 61
Bastien, Bill ... 13
Bateman, Kay ... 24, 73
Batt, Bill ... 44, 50, 52, 58, 68, 76, 140
Beal, Barbara ... 149, 69
Beaman, Marcia ... 148
Bearss, Sue ... 121
Beckley, Robert ... 74, 76
Bedell, Gary ... 55
Beeler, Diane ... 8
Beeler, Steve ... 8
Belcher, Sue ... 29, 71
Bell, Kay ... 82, 127
Bellows, Bob ... 12, 28, 29, 79, 157
Benedix, Jack ... 51, 68, 82
Benham, Mary ... 8, 153
Benson, Wesley ... 70, 75, 79
Berg, Ed ... 73
Bernhardt, Jane ... 78
Berry, Gil ... 52, 131
Berry, Katie ... 117
Berry, Virginia ... 5, 72
Bertermann, Bill ... 17, 33, 69, 79, 151
Berwick, Charles ... 47
Bingham, Carol ... 75
Bird, Bob ... 73
Black, Bruce ... 44, 57
Black, Jim ... 47, 57, 63
Blacketter, Janice ... 78
Blackley, Mary Anne ... 69, 79
Blake, Jan ... 157
Blake, Mackman ... 71
Bland, Kenneth ... 70
Blewett, Judy ... 121
Boffo, Roy ... 73
Boggs, Margaret ... 4, 70, 71, 83
Bolden, Jerry ... 50
Bond, Judith ... 69
Bonewitz, Pat ... 69, 85, 155
Bongfeldt, Henrietta ... 71
Booth, John ... 56
Borden, Bill ... 68, 69, 79
Bork, Sandra ... 145
Bosler, Ned ... 44, 52, 54, 70
Boyle, Charlene ... 85
Bradford, Ann ... 72, 82, 117
Bramer, Kenny ... 44, 45, 50
Brandt, Niel ... 16, 73
Brannock, Judith ... 78
Bretzman, Barbara ... 21, 71, 85
Bromert, Susie ... 75, 76
Brown, Barbara ... 24, 71
Brown, David ... 73
Brown, Eileen ... 71
Brown, Nancy ... 149
Browning, Steve ... 55
Bruce, Ruthann ... 141
Brydenthal, Nancy ... 30
Buehler, Pat ... 75
Buehler, Bill ... 76
Burkhart, Bob ... 44, 45
Burkhart, Tom ... 69
Burkle, Carolyn ... 121
Burns, Doug ... 30, 71
Buridge, Wayne ... 47
Buser, Judy ... 71, 78
Bush, Marilyn ... 121
Byrne, Kerry ... 55

C

Calhoun, Bob ... 30, 68
Calhoun, Carma ... 127
Campbell, Bob ... 44, 56
Campbell, Jim ... 44, 56, 58, 60
Campbell, Linda ... 35
Campbell, Roscoe ... 56
Capel, Jean ... 14, 71, 78, 160
Carlson, Barry ... 71
Carner, Mollie ... 121
Carpenter, Marilyn ... 83
Carr, Anne ... 73, 132
Cary, Judy ... 72
Cassady, Carol ... 9
Cavanaugh, Susan ... 75
Chandler, Tom ... 44, 50
Chappell, Beverly ... 75
Chase, Janet ... 71
Chenoweth, Dave ... 55
Choban, George ... 52
Christensen, Sharon ... 62
Christy, Jerry ... 47
Clingman, Barbara ... 68
Clapp, Margaret ... 71
Cleveland, Bob ... 25, 52, 75, 76
Cohen, Larry ... 56
Collester, Janet ... 5
Collester, Jerry ... 73, 81
Combs, Mary Ellen ... 69, 73
Comrie, Scottie ... 50, 71
Conboy, Mary Alice ... 73
Conner, Ann ... 127, 155
Conner, Bill ... 155
Connor, Roy ... 51
Cook, Steve ... 17, 51, 58, 73, 76, 84
Cooley, Roger ... 56, 61, 75
Cooper, Harry ... 50, 52
Copsy, Sylvia ... 71, 82
Cornish, Ruth Ann ... 68, 72
Cothern, Richard ... 72, 76
Courtright, Nancy Jo ... 70, 131
Cox, Steve ... 55, 57, 73
Cox, Wallace ... 45
Coyle, Donna ... 71
Crabb, Susan ... 71
Craig, Bob ... 76
Cravens, Judy ... 78, 127
Crec, Ruthann ... 73
Croner, Dave ... 72, 75, 76
Crosbie, Jim ... 52, 61, 69, 70
Crosbie, Mac ... 61
Crowe, Donna ... 21
Cullivan, Frank ... 50
Cunliffe, Ted ... 44, 45, 46
Cunningham, Blaine ... 84
Cunningham, Carol ... 20, 24, 67, 68, 69, 136
Curry, Barbara ... 137
Curry, Diane ... 137
Cutshaw, Don ... 71

D

Dahlstrand, Sandra ... 78, 79, 127
Dalziel, Wayne ... 55, 73
Danner, Dorothy ... 75
Darling, Kay ... 66, 121
Darlington, Jerry ... 73
Davidson, Judy ... 71, 75, 76
Davidson, Mike ... 71
Davidson, Sheryl ... 73
Davis, Diane ... 142
Davis, Margaret ... 73
Dawson, Barbara ... 21
Dawson, Harry ... 61
DeBruler, Dave ... 76
Deck, Judy ... 82
deFenelon, Fay ... 149
Degner, Nancy ... 75, 76
DeHart, Linda ... 18
Delello, Charles ... 57
DeVault, Pete ... 45
Diaz, Nydia ... 33
Dierberger, Betsy ... 6, 66, 67, 68, 69, 151
Dimitroff, Gloria ... 127
Dismore, Judy ... 78, 150
Distel, Bill ... 44, 50, 52, 54
Dix, Omer ... 51, 52
Dodd, Carolyn ... 71
Dodson, Deborah ... 22, 29, 79, 127, 134
Dodson, Pete ... 17, 134
Donlon, Tom ... 52, 54, 55, 58, 59, 60
Donnelly, Dave ... 44, 52, 53, 54, 55, 141
Dorsey, Dick ... 50
Douthit, Bill ... 55, 61, 69
Downey, Dyanne ... 73, 81
Downey, Karen ... 24, 70
Downs, Donna ... 159
Dreesen, Jerry ... 70
Dugan, Bill ... 4, 49, 67
Duncan, John ... 80
Dunn, Barry ... 26, 69
Dunn, Sharon ... 69, 73
Dye, Rebekah ... 71, 148

E

Earle, Cecil ... 49, 71, 76, 144
Eberhart, Bob ... 10, 139
Edman, Clark ... 55
Ehlert, Gretchen ... 137
Eikenberry, Eric ... 80
Elbert, David ... 73
Elliott, Mike ... 53
Engelhardt, David ... 25, 53, 57
Engmark, Sandra ... 70, 72
Enoch, John ... 50
Erickson, Charles ... 73
Everly, Steve ... 78

F

Fairchild, Dick ... 56
Farash, Martin ... 71
Farrar, John ... 61
Favre, Judy ... 73
Ferguson, Don ... 13, 71
Ferguson, Kent ... 48
Ferree, Nancy ... 5, 67
Ferrell, Claudia ... 131
Fielder, Sandra ... 121
Fields, Ted ... 71
Fife, Jack ... 55, 69
Figel, Alan ... 61
Fleming, Judith ... 13
Foley, Patricia ... 31, 72, 75
Ford, Bob ... 48
Ford, James ... 17
Ford, Scott ... 57, 73
Forsyth, Charlotte ... 7, 68, 71
Foster, Sam ... 44, 49, 145
Foster, Steve ... 5, 69
Fowler, Nancy ... 72
Frame, Dick ... 55, 61
Frame, Steve ... 55
Freeman, David ... 45, 58, 59, 60
French, Dan ... 4
Frey, Bonnie ... 121, 153
Friedley, Janet ... 73, 78, 85
Friend, Susan ... 65, 68, 69, 160
Frietzche, Marilyn ... 71
Froney, Joyce ... 78

G

Gage, Marshall 44, 50, 56, 58, 69, 72, 75, 76
Galbreath, Jim 51
Galm, John 69, 72, 75, 76
Gardner, Janice 71
Garriott, Lou 66, 67
Garstang, Nancy 76
Gasper, Diane 78
Geller, John 49
Genck, Fred 68, 69
George, Barbara 71, 81, 150
Geyer, Ronald 70
Giezendanner, Lure 71
Gilbertson, Elaine 71, 145
Gillette, David 71
Gillette, Peggy 71, 72, 141
Gilyeat, Dick 70, 72
Gisler, Charles 71, 73, 154
Glander, Don 8
Glaser, Marvin 66, 85, 129
Gleaves, Frank 47
Goodrich, Deanna 135
Gradison, Barbara 127
Gradison, David 7, 44, 49
Graebner, Jim 30
Graham, Leslie 146
Grant, Jeanne 71
Graver, Janet 5, 78
Gray, Marthene 6, 67, 71, 150
Gray, Max 44, 50, 53, 150
Grebe, Janice 69, 154
Gregory, Gary 44, 52, 54, 55, 69, 156
Gregory, Jon 56
Griffin, Beverly 17, 85
Grove, Valerie 18
Grubbs, Mary 68

H

Hass, Gordy 133
Hackemeyer, Mary 51, 78
Hadley, Fritz 47, 58, 59
Haffield, Verna 69, 73
Hammel, Sarah 69
Hammer, Donna 29, 73, 149
Hammond, Fred 47, 137
Hancock, Bob 53
Hancock, Jane 22
Hanselmann, Jeff 17, 44, 58, 59, 148
Harbridge, Fritz 44, 52, 55, 154
Harbridge, Jim 53
Hargitt, Judith 70
Harmon, David 73
Harness, Harolyn 33, 69, 70, 148
Harrison, Diane 51, 71, 82, 139
Harrison, Martha 68
Harrower, Dave 6, 50, 67, 68, 70, 132
Harrower, Susan 62, 78, 132
Hartman, Jenny 68, 69
Harvey, Gene 45
Haston, Jerry 52, 53
Hayden, Harriet 148
Hayes, Charles 47
Haygood, Tom 35
Haynes, Fonza 152
Heckman, Bob 61, 73
Hedberg, Bob 73
Heffner, Albert 44, 57
Heim, Judy 62
Hendricks, Fred 50
Hensel, Ruth 71
Henzie, Charles 73, 76
Hepburn, Janet 69
Herder, John 55
Herod, Gil 35
Hess, Barbara 68
Hill, Dick 48
Hirt, Kaye 29, 68, 69, 71, 78, 79
Hockmuller, Nick 57, 76
Hodges, Carol 75
Hodges, Jerry 58
Hogan, Mike 23, 76
Hole, Roger 51, 133
Holland, Sherry 23
Holle, Chuck 55, 61, 69, 73
Hollingsworth, Doug 80
Hollingsworth, Morton 57
Homburg, Tracey 26, 69, 83
Horn, Harry 85
Horton, Darrel 76
Hoshour, Carol 127
Hovey, Louis 67, 78
Howell, Suzette 69, 76
Huddleston, Janet 121
Hudson, Jackie 24, 68
Hudspeth, Arleigh 51, 56, 57
Hughes, Tom 35
Hufnagel, Sharon 71
Hunt, Gordon 57
Hurd, Donna 73, 76
Hurst, Bill 13, 156
Hyde, Nancy 69, 70, 83

I

Inglert, Jerry 50, 51
Ingmire, Don 53
Irby, Harold 75, 76
Ireland, Dorthy 78
Irwin, Jim 63, 136
Isensee, Brenda 34

J

Jacobs, Betty 62
Jacobs, Dorothy 26
Jacobs, Steve 50, 51
Jacobson, Roger 61, 76
Jaggar, Lynne 70
James, Jackie 78
James, Jim 73
Jenkins, Paul 44, 52, 54, 58
Jobes, Jane 68, 69, 78, 127
Johnson, David 73
Johnston, Sheila 70, 72
Jones, Delores 75
Jones, Harry 61
Joyce, Terry 67, 71, 135
Jupin, Joe 75, 76

K

Kachel, Bill 47, 61
Karles, Bob 76
Keehn, Don 16
Keller, Tom 47, 52, 53
Kelly, Kathy 16
Kendall, Charles 71
Kensinger, Kaye 70
Kerl, Edward 47
Kernahan, Nancy 68, 135
Kilgore, Bill 51, 56
King, Connie 35
King, Dick 71, 140
King, Marilyn 62, 75
King, Nancy 22
Kingdon, John 55, 61, 69, 73
Kingdon, Marie 31, 33, 51, 66, 67, 68, 69, 71, 158
Kingery, Dick 75, 76
Kinman, Wayne 73
Kiste, Suzanne 71
Klepinger, Ann 78
Knight, Dave 55
Korb, Janie 32, 69, 70, 78, 111, 147
Krieg, Pete 67, 136
Kuhn, Janice 29, 127, 155
Kuhn, Roxie 155
Kyger, Camella 72

L

La Follette, Jim 47
Lakin, Lynne 138
Lambert, Judy 72, 75
Landgraf, Bob 53, 71
Lathouse, Bill 50, 69, 70
Lattimore, Jim 71, 76
Latze, Fritz 56
Laughlin, Anne 76
Lauxterman, Elaine 8, 135
Lawson, David 47, 56
Leavell, Nancy 71
Lee, Sandy 44, 51, 56
Leech, Kim 73
Lemasters, Linda 31, 70, 72, 76
Lesh, Suzie 69, 121
Lewis, Beverly 111
Lewis, Dave 35
Lewis, Frank 55, 61
Lewis, Gene 78
Lewis, John 17, 44, 52, 54, 55, 69, 151
Lewis, Stan 55, 61
Lindop, Al 45
Lineback, Jane 146
Lobraico, Rosemary 66, 140
Locke, Charles 51, 53, 57
Lofquist, Gloria 12, 71
Loftiss, Margaret 73
Long, Kenny 4, 44, 45, 46, 52, 53, 54, 55, 58, 59, 146
Long, Ronny 10, 44, 47, 52, 54, 55, 146
Loster, Carol 73
Love, Cindy 75
Lowe, Bob 32, 43, 44, 48, 70, 111, 147
Lowry, Diane 70, 72
Lowry, Jim 56, 61
Lurie, Ann 68, 81, 157
Lynch, Jim 81
Lytle, Robin 28, 81

M

MacDonald, Scott 80
MacGregor, Alison 67
McClintock, Andy 72, 75, 76
McCord, Pat 73
McGlade, Larry 48, 66
McKenzie, Vern 56, 76
McLure, John 50
McMahan, Don 17
McMillan, Barbara 31, 68, 72, 76
McNairy, Dick 57
McNay, Nellie 127
Macnabb, Bill 85
Macy, Tom 147
Mahin, Ellen 69, 70, 72, 75, 76
Malcomson, Don 23, 75, 76
Marienthal, Judy 26, 71, 78, 133
Marks, Clifford 68
Marshall, Marcia 127
Marston, Sue 79, 83
Martinelli, Jon 69
Mathews, Margo 71
Mattox, Marilyn 72
Meese, Mickey 72, 75, 76
Meredith, Tom 17
Merrill, Don 5, 33, 141
Merrill, Judy 84
Merrill, Rosalie 23, 76
Merritt, Jay 17
Mertes, Cathy 78
Metzger, Judy 71
Middleton, Judi 24, 69, 70, 78, 132
Miles, Barbara 28, 29, 51, 66, 68, 69, 70, 79, 111
Miles, Linda 69, 127
Miles, Loanna 76
Miller, Don 45
Miller, Marcia 73
Miller, Ronnie 56
Mills, Don 76
Mills, Nancy 78
Mills, Charles 70, 72
Milling, Margo 68, 130
Miner, Don 71
Miner, Joan 33
Miner, Patty 26, 67, 68, 69, 134
Mitchell, Connie 78
Moeller, Matilda 69
Mitten, Tommy 55, 57
Mohler, Dan 47, 68, 76
Moll, Gail 22, 75, 79
Morris, Jane 127
Morrison, Bill 44, 52
Morrow, Joyce 78, 127
Morrow, Judy 78, 127
Morton, Joe 61
Mosbarger, Wayne 73
Mueller, Bob 47, 73

Munro, Clarence 17, 44, 50, 52, 53, 55, 57
Murphy, J. D. 67, 68, 69, 70, 140
Murphy, Mary Lou 160
Murphy, Sharon 71
Myers, Ruth 75

N

Nabb, Dick 52, 148
Neal, Jeannette 121
Neale, Jean 73, 78
Needler, Leo 51
Newberry, Tim 44, 52, 61
Newbold, Karen 78
Newhouse, George 47, 53, 57, 73
Newman, Don 76
Newton, Miriam 148
Nichols, Fred 4, 70, 72
Noblitt, Bill 51, 52
Nollau, Neil 50
Novak, Gerry 73
Nutt, Susie 158

O

Oertel, David 71
Oestrike, Janet 75
Ohmart, Paul 29, 71, 76
Olson, Mary 73
Osborn, Bob 14
Osting, Gale 82
Ottinger, Sheila 71
Outman, Sandy 152

P

Paden, Pat 69, 73, 78
Padget, Ruth 24, 67, 68, 79, 155
Parrish, Lynn 69
Patrick, Libby 155
Patton, Janet 72
Patton, Mark 69, 70, 72, 83, 87, 159
Patton, Rachel 78, 127
Peavler, Larry 51, 56
Peavler, Ronald 73
Peine, Tom 8, 83
Pendleton, Richard 47
Penington, Don 44, 52, 54, 55, 58, 70, 117
Pennock, Sandra 29, 71
Perkins, Virgil 148
Peters, Carl 75
Petty, Tom 73
Pickett, Ray 6, 66, 67, 68, 69, 156
Pier, Sharon 71
Pigg, Jack 76
Pinell, Jean 153
Pippenger, Barney 35
Pittenger, Art 48
Plessinger, Judy 35
Plessinger, Sue 78
Ploughe, Ray 55
Poggiani, Connie 69
Poisel, Ken 51
Ponti, Bob 51
Poole, Jim 55
Porter, Deirdre 62, 75
Postal, Larry 73
Price, Helen 7, 66, 69
Privette, Ray 47
Puckett, Judy 14, 29, 73
Purves, Carol 69, 81, 159

Q

Quanz, Kenny 14, 49
Quick, Nancy 73

R

Rader, Kim 80
Ragan, Carol 20
Ragsdale, Leona 78
Ralphy, Diane 69
Ralston, Janet 66, 79, 129
Rand, Donna 78, 85
Ransberg, Dave 29, 56, 68
Rech, Ronald 71
Redenbarger, Anna Mae 68, 71
Reeve, Janet 71
Reichert, Bob 84
Reid, Bill 50, 52
Reid, Dianne 75
Reilly, Pat 68, 127
Reilly, Sara Jean 33, 67, 68, 149
Renfroe, Joyce 71, 75, 76
Rentsch, Dick 45
Reynolds, Bob 35
Reynolds, Corwin 73
Richmond, Bob 143
Richmond, Dick 143
Riddell, Jo Ann 12, 69, 84, 135
Riley, Judy 73, 83
Rinne, Marcia 72, 78, 79
Ritchey, John 75, 76
Ritterskamp, John 56, 68
Ritterskamp, Tom 51, 69
Roark, Jim 47
Roberts, Connie 138
Roberts, Dave 138
Roberts, Richard 55, 57, 76, 138
Roberts, Ronnie 45
Robey, Jim 35
Rodgers, Cindy 73
Rogers, Gregory 13, 47, 61, 71
Rohr, Steve 68
Rose, June 78
Rosenbrough, Jim 57, 75, 76
Ross, Bob 52, 53, 55, 57
Rouse, Phil 63, 135
Ruble, Dick 8
Russell, Carol 75
Russell, Nancy 73
Rynard, Hartzel 44, 50, 56

S

Saffel, Myrna 18
Samonski, Sandra 5
Sanders, Joe 73
Schaefer, Charlene 5, 75
Schaefer, Stu 44, 57
Schaub, Joe 63
Schlegel, Bruce 47
Schmidt, Dave 17, 111
Schopp, Carol 8, 71
Schopp, Earl 55, 61, 76
Schort, Vicky 71
Schreiber, Richard 68, 69
Schreve, Carol 144
Schuller, Robert 71
Scott, Carole 68, 70, 75, 78
Searcy, Dale 52, 54, 55, 67, 68, 134
Sedlak, Barbara 67, 69, 71
Seeley, Allan 71, 72, 75
Seeley, Don 73
Senefeld, Dudley 71
Shafer, Phyllis 33, 78
Shaffer, Jo 73
Shaver, Beverly 71
Shepard, Gary 73
Shepherd, Ronnie 131
Shipley, Carol Ann 78
Shook, Barbara 82
Shotwell, Sylvia 121
Shultheis, Annalie 66, 69
Sibbing, Barbara 8, 62
Sidley, Anne 68, 69, 78
Silvey, Jo Ann 142
Simmons, Dick 47, 61
Sims, Dan 17, 135
Sims, Jim 73
Sisson, Fred 4, 67
Skillman, Gene 44, 71
Slagle, Ronald 146
Sleeth, Bob 76
Smith, Betty 65, 68, 69, 152
Smith, Bob 55, 61
Smith, Carol 72, 76
Smith, David 73
Smith, John 76
Smith, John D. 61
Smith, Kent 70
Smith, Linda 138
Smith, Russell 51, 57
Smith, Sam 53
Smith, Ted 53
Snyder, Barbara 137
Snyder, Judy 82
Snyder, Steve 49
Sommer, Ronald 5
Southgate, John 57
Sovine, Janet 69, 75
Spees, Hazel 75, 78
Spees, Pat 71
Spicer, Kay 157
Spier, Herb 76
Spillman, Bart 44, 49
Spivey, Bill 69, 87
Spivey, Judy 81
Sprecher, Carolyn 62, 82
Stahl, Margaret 66, 68, 73, 75
Stamper, Steve 138
Staples, Beverly 159
Stassus, Dick 76
Stegemeier, Susan 67, 69, 139
Steigerwald, Lynne 69, 127
Steinberg, Sharon 62
Steinmeir, Jim 29, 76
Stemshorn, Doug 51, 53
Stephens, Eric 53, 73
Stephens, Kay 70, 72, 78
Stephenson, Nancy 72
Stern, Victoria 18
St. Martin, Jane 75
Stalte, Chuck 55
Stotlar, Alfred 71
Striebeck, Sandra 14
Striebeck, Steve 55, 73
Stroth, Pete 80
Stuart, Don 26, 69, 141
Stubbs, Marilyn 28, 29, 33, 70, 72, 79
Stumpf, Judy 121
Suhre, Steve 56
Sullivan, Kenneth 70
Sutter, Loretta 72, 76
Sutton, Brent 56
Sutton, Jane 71
Swan, Bob 73
Sweet, Sandra 24, 73
Szathmary, Ruth 72, 76

T

Talbott, Tim 43, 48
Taylor, Charles 76
Taylor, Carolyn 27, 33, 84, 151
Taylor, Herb 75, 135
Teague, Harold 80
Teeguarden, Beth 68, 73, 75, 145
Teeguarden, Sue 71
Terry, Jack 55, 61
Thiessen, Barbara 73
Thomas, Trudie 18
Thompson, Kay 78
Thompson, Susie 35
Thompson, Terry N. 49, 71
Thoms, Bill 79, 80
Thorne, Steve 15
Thurman, Mary Jane 78
Timberman, Wayne 44, 49
Tobaben, Patsy 76
Toombs, Donna 137
Trees, Jack 75
Trueblood, Wanda 76
Tudor, Max 71

U

Uhl, Dick 69, 70, 72

V

Vance, Dick 33, 71, 85
Van Der Meulen, Linda 73
Van Skyke, Fritz 73
VanSumple, Sharon 75
Verplank, Sandra 71
Verselle, Dick 53
Volk, Linda 33

W

Wait, Bob 28, 29, 51, 63, 69, 79
Walden, Jim 73
Waldo, Sue 24, 66, 69, 156
Walti, Randy 71
Wampler, Sherry 73
Wann, Steve 76
Wantland, Frank 33, 65, 66, 68, 69, 160
Ward, Kay 24, 68, 69
Warner, Steve 55
Washmuth, Gordon 71
Weaver, Sue 71
Weigert, Otto 75
Weisheit, Kent 75
Weisheit, Vance 73
Welch, Tom 35
Wells, Sylvia 62
Wenz, Bill 55, 61
Wert, Jane 35, 66, 69, 84
West, Jackie 69, 76
Westbrook, Virginia 78
Whipple, Diane 18, 75
White, Ann 71
Whitelock, Sue 76
Whiteman, Jack 51, 52
Whitteveld, Cris 47
Wilking, Sue 73
Wilkinson, Eddie 44, 52
Willard, Carol 70
Williams, Mike 47, 53, 61
Wilson, Don 51
Wilson, Ed 75
Wilson, Merritt 68
Wisner, Katie 67, 68, 69, 70, 83, 144
Wissler, George 8
Witt, Dick 135
Witt, Don 135
Woddell, Jo Anne 67, 85
Woehler, Jerri 121
Woerner, Steve 73
Wolfe, Elizabeth 71
Wood, Bonnie 73
Wood, Charles 8, 63
Worley, Sharon 76
Wright, Charles 61, 153
Wright, Mary Beth 71, 72, 75, 76, 85, 153
Wright, Paula 135
Wurster, Jim 57, 63, 66, 68, 145
Wykoff, John 78

Y

Yater, Bill 17, 51
Youmans, Beverly 69
Young, Beverly 71
Young, Donna 75
Young, Judy 148
Yount, Bob 45

Z

Zaiser, Lennie 50, 52
Zaring, Duane 45
Zimlich, Sally Jo 71, 133

INDIANAPOLIS MARION COUNTY PUBLIC LIBRARY
BROAD RIPPLE BRANCH
1550 BROAD RIPPLE AVE.
INDIANAPOLIS INDIANA 46220

DO NOT CIRCULATE

GLD
INDIANAPOLIS-MARION COUNTY P.L.
3 1978 06775 9878